12 PAGES TODAY

The Portsmouth Daily Times.

12 PAGES TODAY

VOLUME SEVENTEEN. PORTSMOUTH, OHIO, MONDAY, JULY 11, 1910 PRICE THREE CENTS.

GOVERNOR HARMON SUSPENDS MAYOR ATHERTON OF NEWARK

WOULD START UPRISING IN CUBA

(By Associated Press.)

Havana, July 11.—Col. Jorge Vallerva, a mulatto and six other persons, most of them colored men, were arrested today charged with conspiring to start an uprising against the government. Many other persons are believed to be implicated in the plot.

Three Killed In Wreck

(By Associated Press.)

New York, July 11.—Three trainmen were killed and a train load of passengers badly shaken up when a northbound train on the New York Central, known as the Northern and Western Express, was wrecked near Newton Hook near Hudson this morning. The engine and baggage car had jumped the track and toppled completely over.

No Pictures In Manila

(By Associated Press.)

Manila, July 11.—Fearful of the effect which they might have upon the Filipinos, the municipal board of Manila has resolved to prohibit an exhibition of the Johnson-Jeffries fight pictures.

MANY WON'T SEE PICTURES

(By United Press)

Boston, Mass., July 11.—The crusade against the Johnson-Jeffries fight pictures already has left to the prohibition of their exhibition before 25,000,000 people. Results of the war against the pictures to date are as follows:

Prohibited in Maine, Texas, Georgia, Virginia and District of Columbia, 9,000,000 population; South Africa, 6,000,000 Cuba, 2,000,000 Province of Ontario, 2,500,000. Total of 40 cities elsewhere 5,500,000.

Der Kaiser Disagrees With U.S.

By United Press)

Washington, July 11. German's open diplomatic opposition to policies of the United States brought out a situation rapidly is approaching the state. The latest of these incidents to be disclosed is recognition of the Madriz in Nicaragua by the Kaiser's amounting to encouragement of the Nealayan regime. Letter to Madriz the Kaiser "I beg you to accept Mr. my congratulation and confident my government endeavor to maintain and cultivate best relations which already exist between the Empire and the Republic [illegible]."

* * * * * * * * * * * *

JUST BABY JACK.

Washington, July 11—Jack [illegible] colored, died of the [illegible] here today. When the first got around there great excitement among negro population, but it soon explained, that the [illegible] was not the hero of [illegible] but a four-months [illegible] namesake.

* * * * * * * * * * * *

Sheriff Link Will Be Next One To Go

LYNCHED BOYS MOTHER MAY DIE

(By United Press)

Columbus, O., July 11.—Shortly after noon today, Governor Judson Harmon announced that he had decided to suspend Mayor Herbert Atherton of Newark, for thirty days, on the grounds of gross neglect of duty, pending an investigation of his actions as the result of the riot last Friday night which led to the lynching of Carl M. Etherington, a dry detective.

The Governor has asked J. H. Miller, president of the Law and Order League of Newark to go to Newark and secure five signatures to the charges that have been prepared against Sheriff William Licke. Miller promised to go to Newark and return tonight. Vice Mayor John M. Ankele will succeed Mayor Atherton.

(By Associated Press.)

Negro Suspect Arrested at Newark.

Columbus, O., July 11.—A negro named Valentine was arrested and jailed late this afternoon in Newark. He is charged with being one of the principals in the rioting there Friday night.

Lynched Boys' Mother May Die From Shock.

(By United Press)

Springfield, Ky., July 11.—Following identification by the father last night of the body of Carl M. Etherington, the anti-saloon detective lynched by a mob at Newark, Ohio, Mrs. Etherington, mother of the lynched boy, today is in a critical condition and may never recover from the shock.

Charges of Neglect Filed Against Sheriff.

(By United Press.)

Columbus, O., July 11.—Formal charges of neglect in connection with the lynching of Carl M. Etherington against Sheriff Linke of Licking county were filed with Governor Harmon this afternoon by Attorney Wayne W. Collier of Newark. Signers to the charges are Judge Charles W. Seward of the common pleas court, Ewing Fenwick Ewing, attorney; A. N. Randolph, attorney; George Mayhold, shoe merchant; K. S. Smith, grocer; R. K. Corneyhill, attorney. Governor Harmon will notify Linke to reply.

To Prefer Charges Against Sheriff Linke.

(By Associated Press)

Newark, July 11.—Formal charges against Sheriff Linke of Licking county, for failure to stop the lynching of Detective Etherington last Friday night were made today, the paper being signed by Common Pleas Judge Seward and other prominent people of Newark. These charges were immediately forwarded to Governor Harmon. Judge Seward issued a venire for a special grand jury to meet next Monday to investigate the lynching.

Mayor and Sheriff To Be Suspended.

(By United Press)

Columbus, O., July 11.—Mayor Herbert Atherton of Newark, probably will be suspended from office today by Governor Harmon as a result of the lynching last Friday night of Carl M. Etherington, an anti-saloon detective. It is said at the state house today that Governor Harmon returned from Newark last night convinced that the lynching never would have taken place if Mayor Atherton and Sheriff Linke had done their duty even hap-hazardly.

The Governor gives little credence to the statement of Atherton and Linke that they do not know any of the mob. The Governor is assured Newark citizens will prefer charges against Linke thus allowing him to suspend the sheriff also pending the hearing of charges.

Family Had Big Scare

Sheriff John Gillen received a hurry call from out Chillicothe pike late Sunday night. He and Deputy Sheriff John Eckhart drove out in a buggy. Upon their return they said a family had merely had a burglar scare, but that they had been requested not to divulge any names.

Johnson Gets Fine Greeting

(By Associated Press)

New York, July 11.—More than 10,000 persons, mostly negroes, were at the Grand Central station this afternoon when the train bringing Jackson to this city arrived from the west. The champion was given an enthusiastic greeting. Police would not permit a parade in honor of the champion, fearing there might be trouble along the line of march. Johnson was taken to a hotel on the West Side, where he was given a reception by his friends.

ADAMS EX. CO. TO MOVE UP TOWN?

It is learned on reliable authority that the Adams express company is seeking an uptown location and it would occasion no surprise should they close a lease for a room within a few days.

Discharged From Hospital.

Clarence Miller, a shoeworker, whose marriage to Officer Grant Goings' daughter was postponed on account of his illness with typhoid fever, was discharged from Hempstead hospital Monday.

Mr. Zoellner To Remodel Property

Albert Zoellner took out a building permit Monday for remodeling his Gallia street business property. The improvements will cost $700. Mr. Zoellner told a Times man he had not as yet let the property.

Rushing Work On B. & O. Depot

Contractor Marcus hopes to complete carpenter work on the new B. & O. S.-W. freight depot within ten days. He will then begin work on a new million dollar depot at Lorain, O., and expects to take some local carpenters with him.

Mrs. Emory Selb of Robinson avenue, is confined to her house by illness.

LOEB ACTING AS SPY FOR TAFT?

(By United Press)

Beverly, Mass., July 11.—That President Taft sent for William Loeb, Jr., in the hope of finding out from him what Colonel Roosevelt thinks of the administration is the construction based on Loeb's visit here today by politicians.

BATTLING FOR FIRST PLACE

(By United Press)

Chicago, July 11.—A battle for the first place in the National League is slated for this afternoon when the Chicago Cubs and the New York Giants meet for the third game of their series. The Cubs are now holding first place in the percentage column by the narrow margin of half a game, and the Giants are out to take a lead of the same size by winning this afternoon.

Steel Man Is Dead

(By Associated Press.)

Youngstown, O., July 11.—Myron C. Wick, one of the most prominent iron and steel manufacturers in the Mahoning valley, died today.

Two Killed On Tracks

(By Associated Press.)

Nashville, Ind., July 11.—While driving across the railroad tracks at Cornelius crossing, Mr. and Mrs. Samuel Kelso of Helmsburg, an aged couple, were instantly killed late yesterday by a passenger train on the Indianapolis Southern Railroad.

Plans For Picnic

The Second Presbyterian Sunday school will hold its annual picnic at Coney Island Saturday afternoon, July 30. This picnic is a big affair and a number of ball games will be pulled off between teams that have been organized for the occasion.

The upper ferry boat has been secured and a boat ride will be taken in the evening free to the members of the school. It is expected that a large crowd will attend.

Gets Position At Wheeling

William Damon left Sunday morning for Wheeling where he has accepted a splendid position as pharmacist. He is an expert in his line and but recently returned from Toledo, where he had eight drug stores in various parts of the state to look after. His family will remain in this city for the time being at least.

Newly Weds Are Here.

Ora Prince and bride nee Minnie Sparks, who eloped to Fort Gay, W. Va., Saturday morning returned Monday.

Looks Like Car Strike At Columbus, Ohio

(By United Press.)

Columbus, O., July 11.—Abrupt ending of the arbitration hearing and the possibility of a strike of the street car men before the end of the week are indicated by the strike situation today. Union car men claim that strikebreakers by the score have been imported and are being broken in and put in charge of cars by the Street Railway company. Direct evidence of this they will offer, they say this afternoon. The union men say they have assurance that if they can prove their charges the arbitration board will end the hearing immediately.

Only Show Pictures In "Stag" Theatres

(By United Press.)

New York, July 11.—Heeding the world-wide protest against the moving pictures of the Jeffries-Johnson fight, the companies controlling the films announced today that the pictures would be exhibited only in "stag" theaters and that children will be barred from attending. Women may attend if they see fit, but they will be warned of the nature of the performance.

Boat Sinks, All Saved

(By Associated Press)

St. Louis, July 11.—The river steamer Cape Girardeau struck a snag and sank to the bottom of the Mississippi river this morning at Turkey Island, fifty miles south of here. Ninety passengers were aboard but all were taken ashore safely.

The boat was returning from Commerce Mo. Many passengers were women and children. They were asleep when the boat hit an obstruction. Alarms were given by Captain Leyhe. The passengers crowded on the decks and as the members of the crew quieted them. The Cape Girardeau was owned by the Eagle Packet Company of St. Louis.

As soon as the boat hit the snag pilots headed her prow toward shore. The boat sank close to the bank of the river soon after the passengers left. One side was submerged. The passengers walked from the boat on a gang plank.

New Religion Of Laughter and Joy

(By United Press)

Washington, July 11.—A new church of music and merriment and laughter known as "The Church of Happiness" incorporated by preachers and evangelists, will erect a building here shortly. The incorporation papers show the object of the new religion.

"The old hell of the old religion, its dancing imps in leather hides and hoofs, its catacombs of bones and dead hopes, its fumes of sulphur, are a thing of the papers. The incorporators declare. "It was an idea adroitly employed to frighten people into the church." The new religion recognizes that crime is hatched where there is no mirth, depravity flourishes in darkness. Music and merriment will be important elements of the future.

Taft Wants Teddy To Learn His Side

(By Associated Press.)

Beverly, July 11. A new angle was given to the visit of William Loeb, Jr. to Beverly today. It is reported his talk with Taft this afternoon on the general political situation would include the Payne-Aldrich tariff bill. Taft it is believed is anxious that Roosevelt would make a careful study of the law before committing himself any way. Roosevelt had the insurgent" tariff pretty well drilled into him by Senators Beveridge, Bristow, Lafollette and others who have been to Sagamore Hill. Taft, so the story goes, today wants the colonel to have the administration view. Secretary Norton and Loeb were together until late last night and resumed the conference this morning. They arranged to see the president at Burgess Point this afternoon.

Scalded At Selby Plant

John Wales, pipe fitter at the Selby Shoe Co., was painfully injured while at work Saturday evening.

He was inspecting a steam pipe and it suddenly let go, the steam rushing out and enveloping him. The flesh on his left arm from the wrist to the shoulder was literally cooked, while his breast was badly burned. He was taken to the office of Dr. Bardin where his injuries were attended to. He will be unable to work for several days. The unfortunate man resides at 210 East Fifth street, and is an expert at his profession.

N. & W. Engineer E. C. Day is off duty on account of illness.

LYNCHED MAN IDENTIFIED BY FATHER

(By Associated Press)

Springfield, Ky., July 11.—Hartwell Etherington identified the body of Carl M. Etherington, who was lynched at Newark as that of his son, here, last night. Etherington is a prosperous farmer. It is reported that Etherington contemplates bringing a suit against Sheriff Linke of Newark and his bondsmen.

The funeral of Etherington was held today.

Jeff Goes Fishing

(By United Press.)

Los Angeles, July 11.—James J. Jeffries left for a week's fishing trip today saying he probably would announce upon his return whether he would challenge Jack Johnson to a second combat.

12 Deaths From Heat

(By Associated Press.)

New York, July 11.—Twelve persons have died from heat within the last twenty-four hours with scores of prostrations. Lower temperature is promised.

Many Elks At Detroit

(By United Press.)

Detroit, Mich., July 11.—20,000 Elks are here to attend the national convention of the B. P. O. E. which opens tonight.

Mrs. Gould To Wed

(By Associated Press.)

New York, July 11.—The wedding of Mrs. Helen Kelly Gould, former wife of Frank J. Gould to Ralph Hill Thomas, is expected to take place late today.

Probe Into Cause Of Wreck

(By Associated Press.)

Hamilton, O., July 11.—The five witnesses examined at the opening session today of coroner's inquest into the wreck at Middletown on July 4th failed to fix the responsibility for the disaster. The witnesses were members of the crews of the passenger and freight trains whose collision caused twenty-one deaths.

Died From Sunstroke

McArthur, July 11.—John Stewart, aged 52, fell backward dead today from the seat of a riding plow, a sunstroke being the cause of his death.

BILL AND TED ARE TALKING POLITICS

(By United Press)

New York, July 11.—With William Loeb, Jr., at Beverly talking politics with Pres. Taft and with Col. Roosevelt at Oyster Bay preparing to entertain Governor Hughes for 24 hours, the political pot began to boil merrily today. Party leaders here profess to see in the meetings a connection which will have far-reaching consequences. That Loeb may be made the Republican candidate for governor as a result of his visit to Beverly was expressed in many quarters today.

Too Hot In Capitol

(By United Press)

Washington, July 11.—Though nearly all the cabinet officers and every other government official who can find an excuse have fled from the capitol before a steadily rising thermometer, the interstate commerce commission is sticking to the job and this week will hold some of the most important hearings in its history.

CALLS SHERIFF WEAKLING

(By United Press)

Louisville, Ky., July 11.—In an editorial headed "Sheriff Linke" the Courier Journal says today: "Sheriff Linke of Newark, Ohio, is either a criminal or a weakling; he should not be sheriff. He might at least have died defying the mob. A sheriff who lacks a soldiers courage is an aid to lawlessness and a traitor to his trust."

Garfield Is After The Place

(By United Press.)

Cleveland, O., July 11.—By tomorrow an active canvass of the state in the interest of James R. Garfield, progressive candidate for governor, will be under way. John J. Sullivan, former U. S. district attorney, will manage the pre-convention campaign of Garfield with headquarters here.

Oh Gee! What a time. Went up to th' "Ancient Metrop" yesterday and while I didn't see much of a ball game I had a deal o' fun and that is something. Some o' th' boys thought th' game was a "corker" even if we did lose, but shucks! Any real fan knows there ain't no such thing as a good ball game when his team is on th' short end o' th' score. Winnin' is where th' fun comes in, says I. Here's th' weather for tomorrow:

Ohio—Partly cloudy tonight and Tuesday.

West Va.—Probably showers tonight and Tuesday.

Indiana—Local showers tonight or Tuesday.

New Ferry Due Last Of Week

The new ferry boat built by the Portsmouth-Fullerton Ferry Co., will arrive in Portsmouth from Cincinnati the latter part of this week and will be making trips the following Monday. This was announced Monday by Henry Heer who is an official of the company that controls the ferry. The new boat will be one of the best on the Ohio river and will be amply able to accommodate a large crowd.

The boat was built at the Howard Ship yards in Jeffersonville, Ind., and the machinery was installed by the Frisbee Co., of Cincinnati. The boat is practically completed and is now at Cincinnati where it will be steamed up Tuesday for inspection by the government agents.

The boat was taken from Jeffersonville to Cincinnati the latter part of last week and the electric plant and most of the machinery was installed at Cincinnati. The electrical work was done by William Ridder. The new boat is 150 feet long and will carry a large crowd. She has already been christened "The Peerless."

Davis Levi Is Here For Visit

Davis Levi, son of Isaac Levi, formerly of this city, arrived here for a visit Sunday. Davis was one of the star football players on the local high school team two years ago. He is now a student at Rose Polytechnic institute in Terre Haute, Ind. His parents now reside in Cincinnati.

Only Child Passed Away

William J. Luther, the three-year-old son of Mr. and Mrs. William J. Luther, passed away Sunday afternoon at 4 o'clock at the home of his parents on the Gallia pike. Death was due to stomach trouble. The boy was their only child.

The funeral will be held Tuesday afternoon from the residence and the burial will take place at School Land Hollow cemetery.

Mr. and Mrs. John Maurer spent Sunday in Cincinnati where they visited relatives.

SUNBURN

has no terrors for him with Continental Ointment at hand. Immediately cools, soothes, heals cuts, bites, bruises, burns, scalds, eczema, sore throat, sore gums, etc.

Continental Ointment

The Marvelous Salve and Perfect Poultice for Horses and Humans

Large box 25c. Other sizes 40c, 75c, $3 and $5.50.

Ask at any Drug, Harness, or General Store.

Continental Specialty Co., Dayton, O.

Regrets Scrap

Mrs. Thomas Henderson, of Tenth street, who figured in a scrap with her sister, Mrs. Joseph Pertusi, at McDermott, on the Fourth of July, sincerely regrets the occurrence and the report of it in the papers the day after. In a letter to the paper she explains that her sister stepped between her and the men whose fighting she had sought to stop. Her sister struck her for her interference and thus began the turmoil. She feels pretty badly about the trial in Squire Mershon's court and puts forward a few words in defense of her character. She says that it was the first time she has ever been in trouble and is anxious for her friends to know it.

Apology To A Very Young Man

Robert Cameron York, young son of Mr. and Mrs. Robt. York, of New Boston, has a grievance against The Times. This young man made his advent into this beautiful old world last Thursday, and his uncle, who is one of the newspaper gang, was promptly notified of his arrival, but in the rush and whirl of the week-end work, forgot to mention it. Here's making all proper apologies. As soon as Robert, Jr., grows some he is invited to come and see The Times.

Cornet Player Blows In

Harley Peterson arrived in dear old Portsmouth Monday morning from the mouth of the Mississippi river where he has been for some time with the Merkle show boat orchestra. He will probably join another of the company's boats at Parkersburg within a few days.

Miss Swander Here on Visit

Miss Margaret Swander, who the past two years has been traveling with the Lyceum Comedy company, owned by her uncle, Al S. Evans, arrived here Sunday for a flying visit to her parents. She was accompanied by Mrs. Evans. They returned Monday to Catlettsburg, where the troupe shows this week. It is now touring Kentucky after a most successful season through the southern states.

Baby Dead In East End

Summer complaint claimed another victim in the death of little Doris Belle, the one year old daughter of J. Frank Pulsing of No. 622 East Ninth street, Monday morning. The funeral will take place Tuesday afternoon. Rev. Myers will officiate.

Mrs. A. W. Sheets, the new proprietress of the White Bear hotel, in order to accommodate persons at the circus, Tuesday, will serve meals at all hours.

Woman Frightened By Actions Of Hobo

Mrs. Jos. Gill, wife of Dr. Gill, a veterinary surgeon, was given a bad scare by the actions of a strange white man at the Gill home, No. 99 East Twelfth street, late Saturday night.

Mrs. Gill heard a knock at the front door and before opening to make certain if it was her husband asked "Is that you, Joe?"

Receiving an affirmative reply she opened the door, only to find herself face to face with a stranger. She demanded to know his motive for coming there.

"I don't want to come in!" said he, but the woman slammed the door in his face. The man took to his heels. Police soon arrived in response to a call and obtained a good description of the fellow but could find no trace of him in that section.

THE MARKETS

Opening.

Chicago, July 11.—Wheat July $1.05; Sept. $1.03; Dec. $1.04; May $1.06.

Corn July 58½; Sept. 60½; Dec. 58⅞; May 60¾.

Oats Sept. 39¼; Dec. 40⅛; May 42⅜.

Close.

Wheat July $1.08; Sept. $1.01⅞; Dec. $1.03⅛; May $1.06⅜.

Corn July 57⅝; Sept. 59¼; Dec. 57⅛; May 59⅛.

Oats July 40¾; Sept. 38¾; Dec. 39⅝; May 41¾.

Live Stock Markets.
(By United Press.)

Chicago, July 11.—Cattle — Receipts, 24,000 head; market 10 and 15 higher; beeves, $5.25 to $8.40; Texas, $4.15 to $6.50; westerners, $5.10 to $7.10; stockers and feeders, $3.60 to $5.70; cows and heifers, $2.75 to $6.55; calves, $6.75 to $8.50.

Hogs — Receipts, 35,000 head; market 15 and 20 higher; light, $8.35 to $9.15; mixed, $8.70 to $9.10 heavy, $8.25 to $8.90; rough, $8.25 to $8.50; pigs, $8.50 to $9.20.

Sheep — Receipts, 40,000 head; market steady; natives, $2.75 to $4.50; westerners, $2.60 to $4.40.

Lambs — Natives, $4.50 to $7.50; westerners, $4.65 to $7.25.

Pittsburg, July 11.—Hogs — Receipts, 25 double deck; market slow; heavy, $9.15; medium, $9.75; yorkers, $9.50 to $9.55; pigs, $10 to $10.15.

Sheep and lambs — Receipts, 20 double deck; market lower; lambs, $4.75; wethers, $5.75.

Cattle — Receipts, 105 cars; market steady; choice, $7.85 to $8.15; good, $7.40; fair, $5.25 to $6.00.

Burglars Repulsed

Burglars tried to force entrance to George H. Shepperd's home on West Fourth street late Saturday night.

Mrs. George Berthold, who resides next door, was aroused by someone trying to open a side door of the Shepperd home with a key. She gave the alarm and the burglars fled. It is thought they were after the day's receipts of the Shepperd grocery and which had been taken home for the night.

Here From California

A. Brown, an old Portsmouth boy, arrived here from San Francisco, Sunday on his first visit to Portsmouth since his people moved away thirty-six years ago. Mr. Brown, who owns a big ranch on the Pacific Coast, was a son of the late Henry Brown who conducted a confectionery on the site of the present Elk building. Tom Brown, owner of the "Pie Iron Corner," was his uncle. He is accompanied by his wife and they are calling on a number of their old friends.

Lying at Point of Death.

Edgar Thomas, a young brother of Patcher Thomas, and who recently became mentally unbalanced, was reported at the point of death at the home of his widowed mother on West Front street Monday.

New Boat Has Arrived.

The new gasoline launch purchased by Oscar Brunner and his nephew, Otto Brunner, arrived from Racine, O., Monday. The boat will be christened Erma B., after Otto's pretty little sister.

An electric piano has been installed at the Majestic theater.

Not Placed Under Bond

Editor Times:

Please correct the error which appeared in Friday night's paper about the trouble between the Beaumonts and the Gies's. The trouble arose over Beaumont's children coming in the Gies yard and destroying flowers. Mr. Gies told them very kindly to go out of the yard when Mrs. Beaumont assailed him and began calling him names. She also called Mrs Gies names, even a nigger. As far as being under a peace warrant we have better do something first. Mr. and Mrs. Gies strictly attend to their own business and let other people alone. * * *

BUTCH AND CORNEY SOLD NOISE MAKERS

Robert Lewis and Corney Jeffords went to Chillicothe Sunday on the special to sell some rooting rattlers and according to Corney they went like ice cream cones on a hot day. On the way home Sunday night some boisterous local man knocked Corney's hat out of the window.

USE MAGNOLIA FLOUR, IT HELPS YOU AND HELPS HOME INDUSTRY.

Boys Were Swearing.

Police were called to Twelfth and Lincoln streets Saturday nights to dispense some boys who were annoying residents by their bad language.

George Ellington of Waverly, spent Sunday here visiting his sister, Miss Belle Ellington of Findlay street.

A Physician's Faith in Tuberculosis Medicine

"Have used it in several cases of tubercular glands of the neck, with excellent results every time. In one case it cost me $50, for the girl was put on it only until she could arrange to be operated, and in a wee, short time an operation was not needed. I suppose your records are just as fine as of old. You know my faith in the medicine."

Eckman's Alterative is the "medicine" referred to. Original of above letter on file at office of Eckman Mfg. Co., Philadelphia.

Eckman's Alterative is good for throat and lung troubles and is on sale in at The Fisher & Streich Pharmacy and other druggists.

AL WURSTER INJURED

W. A. Wurster, the popular book-keeper at the Tracy Shoe company's store, met with a very painful accident while out motoring, Saturday night.

Mr. Wruster in company with his wife and sister-in-law, Mrs. Philo S. Clark, had gone to California, Pike county in the latter's touring car when overtaken by a storm. They decided to spend the night with a family there and in putting away the car Mr. Wurster jolted a center pole out of its place in a barn entrance and it caught him squarely on the left leg. The member has since swollen badly and Al is navigating with a decided limp.

GAVE INFORMATION TO POLICE OFFICERS

Some men called up police headquarters Sunday and gave information against Rube Bond, who created a disturbance on East Front street recently and made his escape. The informant said Bond was now at Bertha, P. O., and that he was wanted up in West Virginia on a serious charge.

Cheap shoes at the Annex.

TOOK BAD TUMBLE AT BOHEMIAN CAMP

A crowd of three hundred visited the Bohemian club's camp at Brown's Landing on Sunday. The day was passed in boating and fishing and was marred by but one accident.

Tom Haley, in shooting the chutes, fell overboard and was unconscious for over half an hour. Fortunately he escaped serious injury, as the fall was from a small height.

Men's shoes 99c at Winter's.

On His Vacation.

Officer Roma Walker, Sunday, began a ten days' vacation. Roma took in the base ball excursion to Chillicothe and willl visit an uncle there whom he has not seen in years.

Will Watch Couple.

Police received complaints on Sunday about a Mill street couple. The place will be kept under surveillance.

Bud Ratliff, of the Al Turner place, Pond Run, is reported very ill.

INJURED IN AUTO WRECK

The Hershaville pike between Peebles and Lawshe was the scene of a bad automobile accident Sunday afternoon about 6 o'clock, when a machine owned and driven by Dr. J. E. Rodgers, of Peebles, skidded on the slippery road caused by the recent heavy rains, going over a 10-foot embankment with a thud. In the auto at the time besides Dr. Rogers, were his wife, Jesse Edwards, N. & W. agent at Lawshe, and Ralph Peterson, a youth of that place, and all went over with the machine. Mr. Edwards was the worst injured. He sustained a broken ankle and was badly hurt about the back and cut about the head. Dr. Rodgers was thrown over a dozen feet away over a five-foot fence and was painfully injured. He suffered a dislocation of the right shoulder and was used up badly in general, while his wife and young Peterson both escaped with minor injuries. Drs. G. F. Thomas and J. F. Brooks, of Peebles, were immediately summoned and they started post haste in Lou Kirschner's auto.

While speeding along, a horse ridden by George Baldwin, a young farmer, frightened at the Kirschner machine and pranced directly in the path of the car as they attempted to go by, with the result that both front legs of the animal were broken. The rider escaped injury by jumping. The horse was later shot.

The Rodgers machine was badly wrecked. The victims of the accident, after receiving medical attention, were removed to their homes in the Kirschner car.

MISS KENT TO CREATE THE ROLE OF "MADGE"

The chief interest in the first production of the new play tonight at the Casino tonight is centered in Miss Louise Kent's creation of the role of Madge. In itself it is a fine tribute to Miss Kent's art that Mr. Tremayne, the author, should have selected her to first realize his new heroine and those in Portsmouth who have already seen Miss Kent in the heavier and more subtle plays so far this season can well understand that he has chosen wisely. Miss Kent is without question the most thorough and accomplished actress that has ever been seen at the Casino and no better acting is seen at any time, even in the big road attractions that often come to this city. Indeed, it is a question if Portsmouth theater-goers quite appreciate the calibre of the stock company now playing in their midst, but judging from the nightly increase in business the remaining half of the present season is likely to be record-breaking.

Miss Kent has devoted weeks of careful study upon the complex part of Madge and whether or not the public may think Mr. Tremayne's play a great one they are sure to concede that Miss Kent's acting in the title role is a revelation. The part is one which any actress would delight in playing, as it runs the full gamut of human emotion and requires every technicality in the art of acting.

The entire Millbrook company is carefully and suitably cast in this new play and many remarkable performances will be witnessed, but, of course, Miss Kent will be the central figure.

The opinions and criticisms of the Portsmouth public and press will be eagerly read by the entire theatrical world, as a new play by a distinguished author is an event of more than usual importance.

Let these opinions be favorable or unfavorable, it is at least an artistic achievement and dramatic triumph for the local stage.

Ferrell Freeman, a colored barber is back from Cleveland, where he has been located several months and will again be found at The Crystal.

Dr. Jos. Lake Sells Stallion

Dr. Joseph Lake, well known veterinary surgeon, sold his fine black stallion to Dr. C. L. Tannehan of Vanceburg Monday and the animal was shipped Monday afternoon to that place by river. The consideration was not made public.

Falls From Street Car

As she was attempting to alight from street car No. 110 before it stopped Sunday evening, Miss Mary Reed fell from the car and landed violently on her shoulders on the pavement. She was dazed by her fall but otherwise was not injured. The accident occurred about nine o'clock on the corner of Sixth and Chillicothe streets.

Bunion shoes at Winter's.

Royal Arcanum.

Will meet Tuesday evening at Eagles hall, corner Sixth and Chillicothe streets. Open 7:30 p. m. All members are invited to be present. Thos. A. Russell, Secy.

Flies As Big As Elephants

would cause more terror to humanity than all the reptiles and wild animals in the world. It is because the death-bringing germs, which flies carry, are invisible that man doesn't appreciate the danger. Yet flies and the deadly germs they scatter have caused more deaths than all of the battles of history.

C-N Disinfectant

will banish the flies and other germ-carrying insects, kill the germs, destroy odors and purify the air. Buy C-N Disinfectant today and make your home germ-free and establish a sense of health security. 5-lb everywhere, 10, 25, 50 cents and $1.00.

WEST DISINFECTING CO.
Branches in all large cities.

It's Clearance Times At MARTINGS'

And Money Saving Times For Those Who Come and Take Advantage of These Wonderful Bargains

At no time have you ever had such grand opportunities for supplying present and future wants as at present in this store.

LINEN LACES AT 3c AND 5c

That are worth double and more.

Wide Plat Val Edges and Insertions at 5c yard that are worth 8 1-3c to 15c.

Embroideries at 3c and 5c that are worth double and more.

Big lot of Val Edges and Insertions at about half price to close.

2 CENTS YARD

For a big lot of Val Laces worth 4c to 6¼c yd.

Ladies' all Linen Collars in Straight and Dutch style, worth 12½c to 25c go now at 9c each.

Special lots of Hair Bow Ribbons at 15c, 19c and 25c per yard.

MILLINERY AT LESS THAN HALF THE ACTUAL VALUE

Come and see them.
75c to $1.50 Hats for 49c.
$1.50 to $3 Hats now 98c.
$5.00 to $7.50 Hats $1.98.
$7.50 to $10 Hats $2.98.
Your choice of the finest $10 to $15 Hats for $4.98.

Infants and Children's Wash Caps at half price.
25c ones for only 13c.
50c ones for only 25c.
75c ones for only 39c.
$1.00 ones for only 49c.
$1.25 ones for only 69c.

BIG SILK PETTICOAT BARGAINS

$5.00 to $6.50 values for $2.98 each. Never before have such good values been offered at this little price.

Blacks, Colors and Fancy Stripes in all sizes.

ENTIRE STOCK OF LADIES' AND MISSES SILK DRESSES

Consisting of plain Taffeta Foulards, etc., in all all shades, and a good line of patterns, worth $15.00 to $22.50. Just 12 in the lot. Your choice for $9.98 each.

The greatest Tailored Suit Bargains of the season are here for you. Extra sizes, as well as regular and Misses size must all go.

$12.50 to $16.50 ones $7.98.
$20 to $22.50 ones $9.98.
$25 to $30 ones for $17.98.
$35 to $40 ones for $21.98.

Every long Coat in the department at a big reduction. Come and get you one for traveling and early fall wear.

The Marting Bros. Co.

OPPOSITE POSTOFFICE. 12, 14 AND 16 WEST SIX TH STREET.

THIS WAY

THIS WAY for the Best Shoes.

THIS WAY for the best $3.50 or $4.00 Men's Shoe you ever saw—Splendid Patent Colt and Gun Metal Calf Leather. Excelent shoe making—different models on the latest and most correct lasts.

THIS WAY for the best $3, $3.50 or $4.00 Men's Oxfords— Black or Tan.

THIS WAY for the choicest creations in $2.50, $3.50 or $4.00 Women's Oxfords—Ribbon Ties and Ankle Pumps—Dulls or Patents.

THIS WAY for the Best Shoes, the very Best Makes produced.

Women's Hosiery. Frank J. Baker Children's Shoes.

The Sleepless Shoeman

494 CHILLICOTHE ST. NEAR GALLIA.

D. D. STONER,
DENTIST,
422 Chillicothe Street.
OPEN EVERY EVENING
Office Hours: 8 to 11; 12 to 5; 6 to 8.
Home Phone X 804.

Saunders-Watrous Co.
824 Chillicothe St.
Plumbing and Heating Contractors.
Phones, Home 802; Bell 208 R.

BLANKEMEYER,
The Tailor,
606 Chillicothe Street.

MEN'S SUITS TO ORDER
Hats, Caps, Shoes, Men's Furnishings, Handkerchiefs, etc.
LEMON & WHITE.
Eleventh and Lawson Sts.

UNDERTAKING
Calls attended to day or night
Home phone 211. Bell 331 R.
GEORGE PFEIFFER,
ANNA PFEIFFER,
Lady Assistant
Eighth and Chillicothe.

$1.00 COUCH COVERS AND PORTIERES FOR 69c
JOHN VOELKER & CO.

ELK HIDE SHOES
For Men and Boys at prices that will surprise you.
Electric Shoe Repair Shop
Opposite the East End Fire Dept
WILLIAM SHEETS.

P. J. FREDERICK
Daily Meat Market
Fresh and Smoked Meat
All Kinds of Sausages
91 W. SECOND ST.
Home Phone 1277

INDIAN REFINING CO. TO HAVE DEPOT HERE

The Times learns from an authentic source that the Indian Refining company having offices in Chicago, St. Louis and a number of other leading cities, has decided to invade Southern Ohio, by establishing a distributing depot here.

The company is said to have secured a lease on a plot of ground near the William Lumber company's plant on Gallia pike and abutting the N. & W. track on which a plant will be erected similar to the Standard Oil company's depot in the West End.

A representative of the company which deals in oils, gasoline and other refined products was here Saturday and made the statement that his company now had everything in shape to go right ahead with the building.

The company will operate wagon routes in the city and surrounding country as son as its depot is completed. The only other depot of the kind operated by the company in Southern Ohio is the one located at Cincinnati.

HUGHES CAUGHT IN CLEVELAND, OHIO

Tom Hughes, former Portsmouth resident, is now in the county jail at Huntington, W. Va., and will soon be tried upon an indictment charging him with having robbed an old man named Pat Gallaher. This is the robbery in which Holly Whitman was alleged to be implicated, but he and his friends have always insisted upon his innocence. Whitman, it is said, was brought into the case through Hughes, who cast the blame upon him. Hughes, when Whitman was arrested, seized the opportunity to escape and disappeared from Huntington.

Several months ago Hughes was captured in Columbus and was being taken to Huntington by Lieutenant Clingenspeel of the Huntington police force, when he made a sensational escape by leaping from an N. & W. train near Circleville. The train was going 40 miles an hour, but Hughes plunged head first through a coach window and escaped practically unhurt.

Notices were sent to police officers in various cities of the country and Hughes was recently located in Cleveland by Chief of Police Kohler. He was clerking in a prominent hotel there. Hughes was arrested, and after securing requisition papers, Lieutenant Clingenspeel took him back to Huntington Saturday. This time the lieutenant did not let Hughes out of his sight for a second.

When asked when Hughes would be tried, Mr. John E. Smith, the able prosecuting attorney of Cabell county, said that the case would come up some time during the month and that he was confident of securing the conviction of the man, as a strong case could be made against him.

Nelson On Rampage, Taken to the Works

A suspended sentence imposed at the time of his last arrest was put into execution by Chief Davidson when he took Bird Nelson to the Cincinnati workhouse Monday morning to serve 60 days.

Nelson, who is employed as a fireman in the city water works department, had gone on another rampage Saturday night. He had been drinking heavily all evening and friends vainly cautioned him against causing any trouble.

Something that his wife said to him when he stepped into their house caused Nelson to fly into a rage and when she and children, together with her mother, Mrs. Ella Adams, who had been there for the day, rushed outside Nelson thought they were going to summon the police. He pursued them into the home of a neighbor, Dove Ferguson, and when they closed the door upon him, he began kicking out the window lights. He finally forced entrance to the house and started to rout.

Grabbing his aged mother-in-law, Nelson shook her violently, then seizing his wife by the throat was fast choking her when felled by a blow on the head with a poker in the hands of his 10-year-old son. Nelson turned on the boy and gave him a good beating. By this time all of the others had fled from the house.

Police found Nelson seated in a rocking chair just outside the door and seemingly in full possession of the place. He quietly submitted to arrest and had not a word to say about the trouble. He seemed to realize Sunday that he was good for a trip to the works. All day there was a constant stream of friends to the city prison to see him. His wife also called at headquarters and emphatically insisted upon Nelson being sent away. Some of the man's friends interceded for him with Vice Mayor Adam Pfau, but he decided not to interfere. Nelson is a hard working man and a good fellow when sober, but loses absolute control of himself when drinking.

A WOMAN'S BACK

The Aches and Pains Will Disappear if the Advice of This Portsmouth Citizen is Followed.

A woman's back has many aches and pains. Oft times 'tis the kidneys' fault. Backache is really kidney ache. That's why Doan's Kidney Pills cure it.

Many Portsmouth women know this. Read what one has to say about it.

Mrs. Mary Frowine, 260 East ... street, Portsmouth, Ohio, says: "I used Doan's Kidney Pills ... ago with excellent results. I had been troubled by symptoms of kidney complaint and I was subject to severe attacks of backache. Doan's Kidney Pills had been used by other members of ... and had proven very ... I finally procured a box at ... & Streich's drug store, ... time they completely rid ... kidney complaint and in ... I gave a public testimonial in their favor. During ... years I have had ... of from my back ... but I have occasionally ... doses of Doan's Kidney ... as a tonic."

For sale by all dealers. Price 50 cents. Foster-Milburn Co., Buffalo, New York, sole agents for the United States.

Remember the name—Doan's—and take no other.

WOMAN WAS ATTACKED

Mrs. John W. Stewart, of Fourteenth street, was given a bad scare by an unknown man late Saturday night.

Mrs. Stewart was with her children and returning from Gins' grocery, when, as they filed through an alley near Fourteenth and Findlay, a man sprang out of the darkness and grabbed the woman by the hand. She had an umbrella raised and failed to notice him in the dark. She released his grasp and he struck her, but her screams frightened him away and the woman and her youngsters hurried home and called the police. Officers made a search of the vicinity, but without result.

VIRGIL HAD A TIN BADGE

A kick was registered with Capt. Tom Albrecht Saturday night about Virgil Reese making himself obnoxious around the N. & W. depot. It was said Reese was sporting a detective's badge and parading around with a young red-haired girl of the North End.

PICTURE SHOW IS PLANNED

It is reported that local parties, headed by John Bienewald, former East Ninth street merchant, have decided to open a motion picture theater in the Maier building at Seventh and Chillicothe streets. Negotiations are said to have been opened for the building as soon as the Hossington confectionery quit business. The theater will be located on the ground floor while the second floor will be converted to use as a rooming house.

You should see Winter's premiums.

The Last Chance To Get Ride On Ponies

Last Chance, Children.

If you have not already obtained one of the Times coupons entitling you to a free ride on the Indian ponies at the Wild West Show, clip the coupon in this issue, as no more will be printed.

Wow! Whoopla!! Bang!!! Tomorrow is the big day. Tomorrow history will not only be reenacted, but it will be made, right here in Portsmouth when Young Buffalo's big aggregation of wild west cowboys, cowgirls, daring rough riders, broncho "busters," to whom the word fear is unknown, Indians, grizzled veterans of many a bloody uprising, come into this peaceful village and stir things up with their bloodcurdling warwhoops, yips, yells and their riproaring fusilade of six-shooters, not to mention a few of the other gentle, undemonstrative maneuvers, without which these exponents of frontier life would surely die of ennui.

Watch Little Willie.

And does little Willie know they are coming? Just watch him. You won't have to call him tomorrow morning to do his chores, or run around to the grocery or bakery. He'll be "Willie on the spot," come morning at 6 a. m. And, gentle reader, also kind parent, if his sudden and unseemly fondness for work strikes you as strange and unaccountable, just remember that the wild west show is close at hand so that Willie is going to that show if he has to crawl under the canvas.

Show Gets In Tomorrow.

The show will arrive in a big special train of twenty cars over the Baltimore & Ohio railroad tomorrow morning and immediately the work of unloading from the train and pitching of tents on the Old Mill Lot, Third and Madison streets, will commence. A parade is announced to leave the show grounds at 10 a. m. and to pass through the principal downtown streets.

BARGAIN.

For Sale—Five-room two story dwelling house for $1600. See T. B. LAWSON 265 E. Second St. 2-3t

Mrs. A. W. Sheets is completely re-furnishing the White Bear hotel. She expects to have meals at all hours on circus day.

Shoulder Broken

Little Lula James, the three-year-old daughter of Mrs. Rebecca James, of 25 Mill street, had the misfortune to have her shoulder broken Sunday morning as her brother Henry was swinging her in play.

Mrs. James had gone to the baker's shop and Lula, wishing to be amused, said to her older brother, Henry, "Swing me." He took the child by an arm and leg and swung her. Suddenly she gave a cry of pain and said her shoulder hurt her. Dr. Fitch was sent for who pronounced it a broken shoulder and reduced the fracture.

Little Girl Run Over

Complaint was made to the police that a boy named Henry Dalton, while riding a bicycle on a sidewalk ran over a little girl named Reilly near Front and Gay streets Monday morning. The child was knocked down and severely bruised about the face.

Able To Sit Up.

Mrs. Margaret Kricker, the venerable mother of George E. Kricker and who has been quite ill, is again able to sit up.

FREE TO Asthma Sufferers

A New Home Cure That Anyone Can Use Without Discomfort or Loss of Time.

We have a new method that cures Asthma, and we want you to try it at our expense. No matter whether your case is of long-standing or recent development, whether it is present as occasional or chronic Asthma, our method is an absolute cure. No matter in what climate you live, no matter what your age or occupation, our method will certainly cure you right in your own home.

We especially want to send it to those apparently hopeless cases, where all forms of inhalers, douches, opium preparations, fumes, "patent smokes," etc., have failed. We want to show everyone at our own expense that this new method will end all difficult breathing, all wheezing, and all those terrible paroxysms at once and for all time.

This free offer is too important to neglect a single day. Write now and begin the cure at once. Send no money. Simply mail coupon below. Do It Today.

FREE ASTHMA COUPON.
FRONTIER ASTHMA CO.,
Room 265, Niagara and Hudson Sts., Buffalo, N. Y.
Send free trial of your method to:
....
....
....

Pineapple Snow....

The most refreshing frozen dainty made.

Sold in bulk, any quantity.

At fountain 5c a dish, originated by

Wurster Bros.
Leading Druggists,
THE REXALL STORE
419 Chillicothe Street.

For the cure of all Chronic diseases, such as Catarrh of the head, throat, lungs, stomach, kidney, rheumatism, gall stones, female weakness, bronchitis, diseases of the intestines, cough, grip, cancers. Examinations free. Medicine furnished at office.

T. B. PARK, M. D.
1012 Clay Street.

MANUFACTURED BY THE RAMSFELDER-ERLICK CO. CINCINNATI, OHIO.
H. W. MATHIOTT,
Exclusive Agent,
Factory Shoe Store,
Gallia and Offnere Streets.

DENTIST,
F. C. GOODWIN,
605 Chillicothe Street.

FOR SALE
Three large counters with Marble Tops, 8, 10 and 16 feet long.
These counters are good as new and can be bought at a bargain.
WINGFIELD,
560 Robinson Avenue.

HOUSEHOLD GOODS
Highest prices paid for old Furniture and Stoves.
G. W. LIFE & CO.,
72 West Second St.
Home Phone 482.

GARTNER & WESSEL
Contracting, Painting, Graining and Tinting.
313 Court treet.
Phone A 702.

You read and look afar with equal facility, but no one observes that you are wearing bifocals because the usual lines are absent. Wear the genuine Kryptoks awhile and you will never willingly return to old-style bifocal glasses.

Eyes tested and glasses properly fitted.

Otto Zoellner & Bro
Opticians,
415 Chillicothe St.

OUR STORE WILL BE CLOSED FRIDAY AFTERNOONS DURING JULY AND AUGUST.

THE READY-TO-WEAR DEPARTMENT IS DOING THINGS DURING THIS JULY CLEARANCE SALE!

This Clearance Sale of ready to wear goods has broken all previous records in large sales in this department. Now is your time to supply your summer wardrobe with the best and newest and coolest garments at the lowest prices you ever had. Many lines at half prices and less. Come and see. You can learn more from observation here in ten minutes than you can learn from reading advertisements an hour.

Sale lasts this week, closing Saturday night. But come as soon as you can in order to get the choicest selections.

Ladies' Wash Suits at Tremendous Reductions!

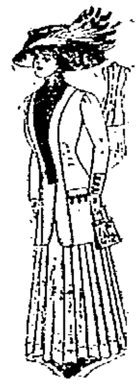

Come Early For First Choice

Over one hundred of the season's newest and most stylish suits at reductions that save you many dollars. But at once, before the choicest are gone.

All $7.50 Wash Suits going for only $3.98
All $12.50 and $15.00 Wash Suits going for $5.98
All $15.00 Wash Suits going for $7.98

Children's Dresses Are Heavily Reduced! Buy Now!

A considerable lot of children's neat, dainty and well made dresses at prices especially low for the July Clearance. These dresses made of neat Ginghams and Percales. Ages 1 to 16.

75c grade now 59c
$1.00 grade now 84c
$1.50 grade now 98c
$2.00 grade now $1.49
$3.00 grade now $2.19
$4.00 grade now $2.98

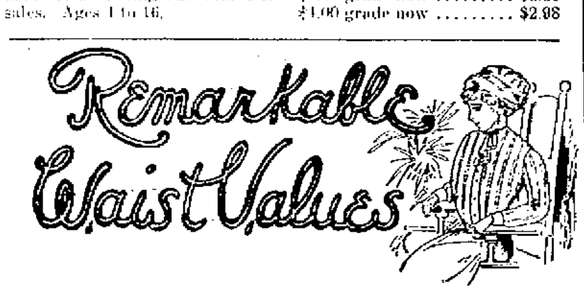

Here is a great sale of Ladies' Waists including a sample line of "Standard" Waists and all our regular stock. Great bargains while they last.

$1.50 values cut to 98c
$3.00 values for $1.49
$4.00 values for $1.98
$5.00 values for $2.98
$7.50 values for $3.98

Ladies' and Misses' Dresses at Considerably Less

Now is your time to act. Get your dresses while the prices are low. No more as good values as these after this sale. Now is your chance of the summer.

$5.00 Gingham Dresses for ...... $2.98 and $3.98
All Lingerie Dresses selling at from $10.00 to $20.00, now going for less.

A Sale of Millinery That Should Interest All

The final Clearance of the season's Millinery at prices that urge quick buying. All prices revised and reductions heavier than heretofore.

25c for Untrimmed Shapes worth up to $2.00.
98c for Untrimmed Shapes worth up to $4.00.
$1.48 for Untrimmed Shapes worth up to $6.00.

CHILDREN'S HATS
50c Hats for 25c
$1.00 to $1.50 values for 49c

BABY CAPS
50c values for 25c
$1.00 values for 49c
$2.50 values for 98c

Special Sale of Ostrich Plumes For This Week Only!

Take advantage of an opportunity like this when it presents itself for it seldom comes. Visit our millinery department on the second floor and view the plumes on special sale at extremely low prices. Ostrich Plumes in black and white at the following reductions.

$8.00 values for $5.98
$13.00 values for $9.98
$18.00 values for $13.48
$22.50 values for $17.98
$30.00 values for $23.98

CLEARANCE SALE ENDS SATURDAY NIGHT

The Anderson Bros Co.
COR. CHILLICOTHE & THIRD. STS.

CLEARANCE SALE ENDS SATURDAY NIGHT

THE DAILY TIMES
Subscription, per year, $5.00.
THE TIMES PUBLISHING CO.
Chillicothe and Front Sts.
Valee Harold .... Editor
H. E. Taylor ....
Frank Switalski, Jr. .... City Editor
Entered at Postoffice at Portsmouth, O., As Second Class Mail Matter.

TIMES TELEPHONES.

Bell		Home.	
Editor Harold	22	Editor Harold	22
City Editor	22	City Editor	22
Business Office	22	Business Office	22
Editor Taylor	34	Editor Taylor	60
Composing Room	34	Composing Room	60
Job Office	31	Job Room	60

THE OTHER SIDE.

West Virginians stood agape on the discovery that one candidate for state senator spent ten thousand dollars in one county to help him to a nomination.

Having recovered their breath they are beginning to put on solemn faces and inquire with bated breath what there is in the position for the candidate that he would spend a fortune to secure an office, where the salary for the four year term is $320? They need not bother about the candidate. The thing is for them to figure how they are going to come out on the deal. The candidate is, apparently, able to take care of himself as he got the nomination and claims a "cinch" on election, which is no boast, since having the majority nomination, that is conceded him, and he is happy. Throwing convulsions over his debauchery doesn't get anything. If he spent a little matter of twenty or thirty thousand dollars to buy votes, the trouble is not so much with him as with the voters. He knows what he is after, but do they know the price that is going to be ultimately demanded for those dollars? We reckon not, they had best be scratching their heads and try to figure it out. In doing that it will be well not to start with putting all the blame on the purchaser. He knew the goods were on the market and he went out and bought them and there is where the real menace lies—the votes were for sale. With a candidate for United States senator paying a quarter of a million dollars for his seat and a state senator paying twenty thousand or more, it is high time for West Virginia to find "where she is at."

With the constant storms for the 4th of July some fellow will soon be clamoring for its postponement to more auspicious season.

BY A SCRATCH.

It is gossip in Washington, that three days before congress was adjourned, President Taft took his little pen in hand to veto the river and harbors bill, but taking a second thought, he paused and called the members of the committee before him to justify it if they could. They did not justify him to his entire satisfaction, but they promised to be good along such things in the future and he gave his approval to the bill. His objection to it was it carried many appropriations for improvements, from which there could be no gain justifying them and there was no coherency, or settled plan for certainty and continuity in the improvements ordered. In the main his objections were well founded and they make evident the pity of it that the president has no authority to veto the separate items of an appropriation bill, but must approve all or none. It [illegible]

[illegible] men goes farther with his constituents than the wisest display of statesmanship. We are a great people to fuss and muss about issues but when it comes down to brass tacks it is the member who gets the most out of Uncle Sam's pocketbook, who makes the biggest showing at home. That is just as the average congressman thinks and bends most of his energies that way, but we sometimes believe he takes the wrong view of it, surely from the point of statesmanship and, possibly, as to effect on his own political fortunes. We believe, too, we can find at least one congressman who will concur with us in this. He is the Honorable James N. Kehoe of Maysville. He was phenomenally successful, if we may call it that, during his last term in securing astonishingly large appropriations for his district, yet he was beaten rather handily when he asked for reelection.

BUT JUST WAIT.

Right now Third street presents a most forlorn and dilapidated appearance. The street, not long since torn up to lay mains, is made well nigh a sea of mud by late rains and the sidewalks, encumbered with paving brick and generally about the worst in the town, are not much of an improvement on the street. Wait, however, until the paving is laid and see the change that will gradually work out. The street is not much worse than Fourth was before being improved, but Fourth is now one of the prettiest thoroughfares in the city. With good sidewalks and fresly painted houses a transformation will soon work in Third that will make it more than a rival of Fourth, for it has more and prettier shade trees.

PUSH IT ALONG.

The directors of the Mt. Joy fair, which was consolidated with the Portsmouth Driving association, are busily dismantling their historic site of its buildings and soon workmen will be busy reerecting them on the driving grounds, just east of this city. The two organizations now combined into one are to hold a county fair at the close of August and the beginning of September. This is a worthy project and every citizen of Portsmouth and the county should join in making it a conspicuous success. The men at the head will spare no effort to that end, but after all is said and done the final result rests with the general public. So let everybody turn in and give the fair a boost with a favoring word and help it with attendance when the gates swing open. All need the fair and the fair needs all. It will be a mighty factor in the up-building of the agricultural and industrial interests of the county and city, if it meets with the right sort of encouragement.

AN IMPROVEMENT.

It is to the credit of the assessors of realty that there is no great outcry against their work. That they did their task fairly and to their best judgment is not to be questioned. That there is complaint in some instances goes without saying. The appraisements would not be done well and equitably without some finding fault with it, especially as it is known the assessors found quite a number of cases where the grossest injustice in assessments prevailed and those who profited by either are aggrieved now that they have to pay on an equal basis with all.

A casual comparison with the assessments of other places convinces that the valuation here is on a reasonably just basis and on the whole it may be taken as admirably well done. Of one thing there can be absolute certainty and that is the assessors have put all property at what they believe was a proportionate worth and they have played neither favorites nor enemies.

TO BE REVIVED.

President Taylor says the work of the Good Roads association is soon to be revived.

The question of good roads is [illegible] but a problem can only be solved by study and experiment. If half of the reports one hears be true we certainly [illegible] all the efforts that the association may be able to put forth and [illegible] possible for it to accomplish. It goes without saying [illegible] the association [illegible] the exceedingly [illegible] active popular [illegible] support. With [illegible] working together [illegible] can be done at least [illegible] Scioto county from [illegible] of having the worst roads [illegible] section and make its roads as good as they can be made [illegible] the means and materials at hand.

The growth of Portsmouth banks show the steady progress of the town.

COPYRIGHT, 1910, BY THE NEW YORK EVENING TELEGRAM (NEW YORK HERALD CO.). All Rights Reserved.

The Tired Business Man

Tells Friend Wife a Candidate's Fences Are Offenses and Defences

Copyright, 1910, by the New York Evening Telegram, (N. Y. Herald Company.) All rights reserved.

BY WALTER A. SINCLAIR.

"Lately I've frequently read that members of Congress will have a hard summer fixing up their fences," began Friend Wife. "Do they actually go around trying to win votes by repairing farmers' property, or—oh, well, you needn't grin! What ARE their fences?"

"Mostly defences of their offenses," replied the Tired Business Man. "There may be Congressional districts in this land where candidates for reelection get out and do regular work as a pastime, after acting as lasting plant for a leather upholstered chair during a session. I believe one of the most shockingly wealthy members of the upper chamber fusses on a farm during his leisure, but it's his own farm and he runs it as a toy at that. The day of the free handed, hail fellow, well met, if he can't lodge you, is past and the Representative who went about his district insisting on chopping the wood in the coal regions, or shovelling the snow in summer, is as prevalent as the late dodo.

"You probably read from one of the [illegible]

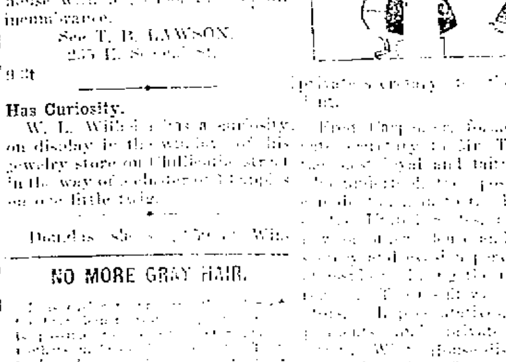
HAIL FELLOW.

[illegible]

naturally have to fix rail fences. In Missouri we may hear of a stone fence. Of course around the campaign in California there should be a box hedge.

"You can see from such variegated kind of fences that to repair them the candidates must use every method from hammers to trimming. And they can't get around to do anything like that, not so long as the kindly United States government provides the campaign sinews for those fortunate enough to be in office. Whenever they want to hit the yeomanry strong do they do the thing ordinary men do, dig down and hire a hall? They do not. They hand the speech to the copy buy from the Public Printer's, and he sets up a few tons of it. Then the post office carries it free to the palpitating readers. In order to save the fence repairer all work the government pays for the hire of a secretary for each and every member, the secretary to address the junk to the unfortunate constit. And they do say that, at least in the golden days before the Representatives boosted their own pay $2,500, some of them made the secretary split up the salary.

"The easy old government also provides the man in office with nice bribes for votes. If the voter is intellectual he is sent a ponderous volume of agricultural reports, fine for pasting scraps in or for bracing the door open in summer. Or if the constit isn't intellectual the Representative can send him an envelope of flower and vegetable seeds. I heard of one sufferer who planted a whole envelopeful but nothing grew."

"Why not?" asked Friend Wife.

"Because he planted them without taking them out of the envelope," said the Tired Business Man.

Onlooker

FOR SALE—A bargain; seven [illegible]

[illegible]

tortoise in the London Zoo. Stung. Thought we had him in the Senate.

Loyal Wales asks for heraldic representation on Great Britain's royal standard; wants the dragon emblazoned thereon. Think Wales should have the emblem, but why the dragon? Must mean the seallion.

"It's character, not money power of influence," young Mr. Rockefeller reminds us, "that brings happiness in the long run." There's that long and short haul question again. Most persons who have had a long run for the money would like a short haul at it just for a change.

Learn from London that the silk hat is dying out. Deems it's been an uncommon long time dying. There's no more pathetic sight on earth than a silk topper on its last legs. Somebody ought to put it out of its misery. Maybe it's only one of those hot weather stories, though. In London, whenever news is dull, they send out a hardened reporter to kill the plug hat.

Former United States Senators and other high officials indignantly deny the charge of Senator Gore that they tried to bribe him in regard to a juggle of Indian lands. "The investigation," says a Washington despatch, "is to be thorough." Seem to have heard something like that before. Move to let the Indians do the examining and also start on its rounds again the anecdote of the honest Choctaw who, freed on his word of honor, showed up on the day set for his execution, and was duly turned off. (To be continued.)

ATTENTION.

For Sale—Five room, two-story house with lot, $1,400. Free of all incumbrance.

See T. B. LAWSON,
255 E. Second St.
9-2t

Has Curiosity.

W. L. Wild [illegible] has a curiosity on display in the window of his jewelry store on Chillicothe street in the way of a cluster of [illegible] on one little twig.

Dandruff [illegible]

NO MORE GRAY HAIR.

[illegible]

For sale and recommended by [illegible] is a Fisher & Streich Pharmacy.

SIDELIGHTS ALONG WASHINGTON BYWAYS.

Washington, D. C., Monday, July 11.—"When are you going home?" asked Senator Bristow of Senator Bourne, of Oregon.

The Oregon man mopped his face and moaned a melancholy moan. "I can't go till I dig out," he said. "Let me show you."

He led the way to his committee room, where, piled in a corner on the floor, were some thousands of letters. Three clerks were sorting them and addressing envelopes.

"What's it all about?" demanded Bristow.

"That speech that I knew I couldn't make," replied Bourne, a picture of despair.

Bristow laughed. He remembered. It came about in this way:—

Senator Bourne had been a Senator about three years and had never made a speech. He was the stillest Senator; also, popular in proportion to his stillness. But one day he got the idea that he ought to make a speech. He conferred with friends, and they told him to sail in. "Never too late to learn," they insisted.

So Bourne prepared his speech. It was on "Restoring the Government to the People." Specifically, it told how the people make the laws in Oregon—the direct primary, the initiative, referendum and recall. When the speech was prepared Bourne lost his nerve and read it to the Senate. He isn't much of a reader, either.

Then the trouble began. Bourne hadn't realized that he had a great speech, but everybody else did. Just enough of it was printed to whet the appetites of the people for more. They all sat down at once to write a letter to the Senator, asking for a copy.

Senator Bourne had 20,000 copies printed and they lasted about twenty minutes. Then he ordered 100,000 copies, with a firm determination to swamp the community. Then something funny happened.

Folks began writing letters like this:—

"Dear Senator:—We have read about your speech. We know that Senators have to pay the cost of printing their speeches, so we enclose $2 and ask you to send as many copies as this will pay for. We intend to circulate them where they will do the most good."

Senator Bourne didn't mind sending back the money the first few times, but when they got to coming at the rate of fifty to 150 a day, with anything from a postage stamp to $10 enclosed, he got tired. Having still a firm conviction that he couldn't make a speech, and that it was all some sort of gigantic bunco game that practical jokers were setting up on him, he worried considerably.

But the letters kept on coming, and the Senator told his clerks to send back the money in every case and also to send all the copies of the speech that were asked for.

The speech was delivered about a month ago. To date the copies sent out in response to requests number a little to the rise of 800,000.

And the demands are coming in as fast as ever.

"Don't you see why I can't go home?" demanded the Senator, in conclusion. "I'm going to see that everybody that asks for it gets a copy of that speech, because I think this Oregon scheme only needs to be understood by the country to be adopted by every State in the Union. There is the issue of the future—putting the government back in the hands of the people. We have found how to do it in Oregon, and if you don't believe the people are interested in it just grab off a half bushel of those letters and read 'em at your leisure."

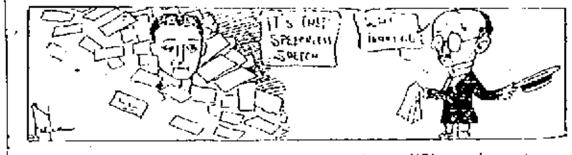

But they can't make Bourne believe he's a great orator. He knows better. Some of the eagle screamers like Dolliver and Bailey have been siding up to him and explaining that, though his modesty makes it impossible for him to realize it, he is really the great orator of the so-called twentieth century. Bourne just laughs.

And meanwhile the orders come in at the rate of about 25,000 a day for copies of the speech. It has long since broken all records for voluntary circulation of a speech, and indications are that within the year 2,000,000 copies will have been sent out in response to requests.

Which, considering that the speech is about the most radical programme ever adopted in America, is making a good many folks sit up and rub their eyes and wonder what people can be thinking about, anyhow.

When President Taft left Washington for his summer home in Beverly, Mass., the White House and the whole administration was far more popular than at any time since Theodore Roosevelt and William Loeb, Jr., packed up their duds and went away—the one to a good job in New York and the other to depopulate the animal kingdom in Africa. The man responsible for the restoration of kindly feeling for President Taft is Charles D. Norton, of Chicago, who gave up the position of Assistant Secretary of the Treasury to become which helps out when you are acting as buffer for the President. Just before the President left for Beverly Mr. Norton told a group of correspondents that President Taft had planned to work systematically and energetically while at his summer home.

"This is not to be a vacation in the real sense of the word," remarked Mr. Norton. "It is to be a period of hard work in a change of climate."

"How about the many hours of golf?" questioned a doubting and malicious correspondent.

Mr. Norton knew that the question was a poser.

"I may remark," he said, "that there will be a judicious mixture of golf for health's sake."

[illegible] secretary to the President. [illegible]

[illegible] in the [illegible] jail.

Men's Summer Jewelry

The popular new coat chain for the watch is fastened in the lapel button hole, and the watch worn in the outside breast pocket. 50c and upward.

The summer styles in fobs are decidedly worth while. From 50c up.

Gold pins for fastening together the ends of soft summer collars are now in order. 50c each.

Shaving kits, collapsible cups, flasks, Thermos bottles, etc., for summer travelers.

Albert Zoellner
Jeweler,
Third and Chillicothe.

EXCELSIOR SHOES
Both Perfect and "Damaged"
THE BLUE FRONT,
292 GALLIA,
G. B. MUNION, Propr.

WANTED!
To buy Wood Beds, Iron Beds, Dressers, Cook Stoves.
W. H. SMITH,
No. 9 West Fifth St.
Home Phone 365.

SNAPS FOR SATURDAY
Grapenuts 12c
Large Postum Cereal 20c
Good Laundry Soap, 7 for ... 25c
Clothes Pins .... 1c doz
A. W. STAIGER.

GREATEST OF ALL
SMITH & NIXON
Pianos and Piano Players
Just arrived. Come in and see the latest styles.
R. P. SEILER
Only Home Music Store.
162 East Ninth St.
Hasbrouck Pianos .... $125.

Our Policies
Are our conservatism, reliability, progressiveness and courteous service.
We welcome small depositors, because it is from small accounts that large accounts grow. That is why we encourage young business men and preserve toward them the attitude that it is not what their deposits are today but what they will be tomorrow.
We also give particular attention to women who perceive the wisdom of having a checking account.
We also have public securities and bonds, which afford good, safe investments, for sale.
The Central National Bank
9 GALLIA STREET.
Resources $800,000.

OUR CERTIFICATES OF DEPOSIT EARN YOU 3 PER CENT INTEREST!
If you would be the most successful, you should make your money work too. It is a common saying that "Money not earning interest is losing money."
Set aside what money you will not need in your business at this time and deposit it with this bank. It will be here when you do need it and working for you meantime.
We issue Certificates of Deposit for $1 up. They will earn 3 per cent interest. Payable on demand. Convenient. Safe. Negotiable.
The First National Bank
Capital and Surplus $400,000
Resources over $2,000,000

Market Place of the Munnimakers

The Advertisers are Eager to Sell—So they Offer Values so Big and Prices so Low that the Readers are Eager to Buy. A Square Deal and a Quick Deal for You in the Market Place of the Munnimakers. Profit for the Seller, and Advantage for The Buyer.

"It Looks Just Like New"

This was the expression of a lady when she called to get a brooch that she had left here for a new pin.

The brooch was polished and refinished.

The new pin was properly fitted and as she said, it was really new again, and the charge was ten cents!

How many old pieces of jewelry have you got lying around that a few cents would make as good as new and put into service again?

Collect some of this old jewelry and bring it down and get an estimate on the cost of fully repairing.

Our work is above comparison, our service prompt and our charges reasonable.

J. F. CARR Jeweler and Optician, Chillicothe and Gallia Sts.

MASONIC

Stated meeting of Mt. Vernon Chapter Monday evening, July 11, after which Aurora Lodge will meet for work in the Fellow Craft Degree.

HELP WANTED—MALE.
AUTO ACADEMY
AUTO COLLEGE
AUTO SCHOOL
NOW
ALL IN ONE.

The GREATER PITTSBURG AUTOMOBILE SCHOOL, now located at 7131 Kelly St., near Homewood avenue, has absorbed the auto institutions located at Newark, Ohio, and Columbus, O. All the equipment and instructors are now under one management. Equipment that cannot be surpassed. No amount of money spared to educate Greater Pittsburg Auto School students to perfection. ANY MAN CAN LEARN. SALESMEN, CHAUFFEURS, MECHANICS, DEMONSTRATORS AND TESTERS ARE NEEDED DAILY. Get out of the "rut," give up your poorly paid position and learn the auto business. Earn $75 to $250 per month. Our $25 Cash or $30 on Time Course will start you on the right road to success. License guaranteed. Lifetime certificate given students taking a course now. If too inconvenient to call, send for catalogue. To reach our school, take either the Frankstown Avenue or Hamilton Avenue car and get off at Homewood Avenue. Prof. H. S. Townsley, A. E., President and General Manager GREATER PITTSBURG AUTOMOBILE SCHOOL, 7131 Kelly St., near Homewood avenue, Pittsburg Pa. Bell phone Hiland 2032.

WANTED.

WANTED—Male help, McKay nigger-head operator. The Julian & Kokenge Co., Cincinnati, Ohio. 8-3

WANTED—A man to work. Inquire D. Labold & Co., Twelfth and Chillicothe streets. 11-3

WANTED—A tailoress for the altering department of the Cincinnati Salvage Co. 11-tf

WANTED—Two furnished rooms for light house keeping. Address A. Z., Times office. 11-3

WANTED—To buy a money safe. Call first door on Waller street north of Miller's drug store. 11-3

WANTED—Bicycle, Sterling or Tribune preferred. Call 204 East Ninth St. 11-3

WANTED—Bricklayers at once. Roche Bruner Co., Huntington, W. Va. 11-2

WANTED—Experienced girl for general house work at 114 E. Second street. 8-3

WANTED—Package delivering all kinds; also will buy second hand clothing, shoes and tools. Dotson Bros., 122 East Ninth. Home phone Y 964. 6-6

WANTED—A girl for general house work. Apply at Cook's restaurant, 166 East Tenth St. 30-tf

WANTED—To examine your eyes and fit them with glasses. [illegible] Lewis & Bagby.

WANTED—Girl for general house [illegible] 1805 Grandview ave. 11-3

WANTED—Young girl to take care of children and assist in house work. Apply 156 East [illegible] street. 5-tf

EVERYTHING FROM SHINGLE TO BUILDING.

We supply and sell and buy all kinds of timber and lumber. We also handle roofing, American [illegible] Co., Dry Color Paint and [illegible] E. M. Funk, 120 East [illegible] Phones, Home 1224, Bell 211.

4 Per Cent Interest Paid on Deposits!

Interest credited to your account every three months Both principal and interest absolutely guaranteed.

THE ROYAL SAVINGS & LOAN COMPANY
19 GALLIA ST.
Open Tuesday evening.

PEEL AUCTION ROOMS.
92 West Second Street.

Sales every Friday 2 p. m.
Wanted Household Goods, Merchandise, Stocks, etc., on consignment or bought outright.
Telephone 923 Home.

FOR SALE

FOR SALE—8 room house, will take smaller house in good location in part pay. Call 174 East Fourth St. 11-tf

FOR SALE—Five year old No. 1 driving horse. Call 224 Market street. 11-3

FOR SALE—Fine Ford runabout Model T, good condition, cheap. Call or address Dr. Parson Jones, Jackson, Ohio. 11-6

FOR SALE—Typewriter, L. C. Smith, visible No. 2 with tabulator. C. & O. Ticket office, Washington Hotel. 11-3

FOR SALE—Computing scales, show cases, counters and shelving. 469 East Fifth St. 9-6

FOR SALE—One good horse and delivery wagon. See William Rhoden or Mrs. Mattie Turner, McCall, Ky. 9-3

PUBLIC SALE—Of 25,000 ft. of lumber, July 16 at 2 p. m. at my mill near Union Mills, West Side, before moving mill. Will offer all lumber on hand in quantities to suit purchaser. J. L. Praither, Home phone A 1139. 9-4

FOR SALE—A good, fresh Jersey cow at 1305 High St. 9-3

FOR SALE—Engine and boiler. Inquire 262 East Sixth St. 9-3

FOR SALE—Brood mare and colt. Inquire John Bodner, Carey's Run. 7-6Wl

FOR SALE—Iron bed and springs cheap if taken at once. 458 E. Fifth. 7-tf

FOR SALE—My horse and surrey also one express wagon, one farm wagon, one light buggy. See J. W. Flood, East End drug store. 18-tf

FOR SALE—Sterotype mats, better than paper for putting under carpets. Times office.

FOR SALE—Second hand brick at the B. & O. station. 8-3

FOR RENT

FOR RENT—Three and four room flats, 16 West Eleventh street. Bath, water, gas and electricity over entire house. Inquire 309 Washington St. 11-3

FOR RENT—A store room at 511 Offnere St. Inquire at 262 East Sixth St. 9-3

FOR RENT—Two large rooms suitable for two gentlemen. Call No. 4, Kricker Bldg. 9-2

FOR RENT—5 room house. Inquire 123 East Ninth St. 9-3

BUY, SELL OR TRADE.

Property of every description. If you have property to sell we will buy it. If you want to buy, we will sell. Office over, The Central National bank. Entrance No. 15 Gallia street. Home phone No. 668. Bell No. 395 W.
INMAN & GRAHAM

FOR SALE

New six room two story house on hill, has water, gas and cellar. On good street and will sell on monthly payments to right party. A good chance to quit paying rent.

Modern 6 room two story house on Selby Terrace at a bargain.

Three fine lots 50 by 140 on boulevard, one square from Chillicothe pike. A fine place for a country home at the low price of $8.00 per front foot.

J. E. SHUMP,
"The Real Estate Man"
Home Phone A 672.
1446 Grandview Ave.

McGARRY
The Tailor,
For First Class Work.
21 GALLIA ST.
Home Phone No. 5.

FOR RENT—Three or four rooms gas and water. 117 West Sixth street. 11-4

FOR RENT—Small rear house. Inquire of Mrs. Geo. Mathews, corner Brown and Jackson. Rent can be paid by washing and ironing. 7-tf

FOR RENT—6 room cottage, all improvements, 91 East Third. 11-3

FOR RENT—Cottages at Camp Brookside. See Ed. J. Corson, 38 East Second street. Telephone 1069. 6-tf

FOR RENT—I. O. O. F. hall, corner Gallia and Gay streets, on Tuesday, Wednesday, Saturday and Sunday evenings. Rent reasonable. Call Home phone A 880. 5-6

FOR RENT—2 convenient front rooms for light house keeping. 78 Gallia street. 7-tf

LOST.

LOST—Gold pin lettered "D." Return to 109 East Third. 11-3

DISASTER AVERTED.

By calling on us and having your property insured before the fire occurs. It costs but a trifle when compared to losing the earnings of a life time by fire. Office over The Central National Bank. Entrance No. 15 Gallia street. Office open day and night. Home phone No. 668. Bell No. 395 W.
INMAN & GRAHAM.

EXCURSION

To the Great Northwest, leaves Portsmouth, O., August 2nd to visit the lands of the Canadian Pacific Railway Co., where the richest of land can be had at $8 per acre up, and ten years to pay for it. Don't miss this chance. For information inquire of
EVANS & JORDAN
817 Chillicothe St.

Eugene E. Knox,
Masonic Temple,
Insures anything
Insurable.

FOR SALE

The Schirrmann cottage on East Sixth. 7 room house, bath, 36 ft. on East Ninth, $4,000. 8 room house on East Second street; bath; 33 ft. on corner, $4,000. Will take small piece of property in part pay.

MERLE O. DUDUIT,
Phone A 1183.
300 Masonic Temple.

The Portsmouth German Building And Loan Association Company

Pays 4 per cent interest on deposits. Office No. 200, Second Floor, Masonic Temple.

COMPANIES DIFFER

Just like individuals. Why take chances when at no extra cost safety can be had by saying to us, "Write my fire insurance."

THE FRANK B. FINNEY COMPANY
19 Gallia Street.

VETERAN ANSWERS THE LAST ROLL CALL

Jesse Anderson, a pioneer resident of White Oak, Ky., and a veteran of the civil war answered to the last roll call at his home there Sunday afternoon at five o'clock.

He was 71 years of age and his demise was due to infirmities incident to old age.

He was a brave soldier having served throughout the great conflict between the North and South and participated in many of the famous battles. He was a good substantial citizen and possessed many of the fine traits characteristic of the "our forefathers." He is survived by his aged wife and six children who are as follows: William N., of Fullerton, Ishmeal of New Boston, Mrs. May Kline of Cincinnati, Mrs. Edith Lawson of Fullerton, Mrs. Garnet Barker and Guy Anderson of Mathewson, Ky.

The funeral will be held from the home Tuesday at 3:20 and the remains will be interred in the Anderson private burial ground on the farm.

Begin Enlarging The Choir Loft

The Bigelow Methodist church official board commenced work on the enlargement of the church choir loft Monday morning. The new loft is planned to have a seating capacity of almost three times the present when the work is completed and Prof. Weaver, the director, has hopes of having the biggest chorus in the city.

Sunday night the choir rendered a beautiful anthem and other music in an extraordinarily pleasing manner which reflects much credit upon its able leader. The cost of the new improvements upon the arrangement of the choir loft has been estimated at $75.

Frightened Because Family Didn't Come

R. H. Jackson, a laborer employed by Contractor Seymour in the erection of the Second Presbyterian church, asked aid of the police in finding his family Monday morning. Jackson said that his wife and children were to come in on the steamer Ohio Monday morning and as they did not appear at the wharfboat when he asked for them thought that they had stayed into the city without finding him. He was worried about their welfare but later in the day came to the conclusion that they did not board the Ohio at their home in Parkersburg but would arrive some time Tuesday on Monday evening on the N. & W. He thinks they will be accompanied here by Contractor McDaniels, who is due to arrive from Parkersburg.

TWO WORKMEN ARE INJURED

Two accidents occurred Monday to workmen employed on the erection of the new Second Presbyterian church.

D. T. Berton was chopping a block of wood with an axe when he let the implement slip and severed the ends of two fingers on the right hand.

A teamster by the name of "Pop" who works for Frank Seymour, let a three hundred pound piece of brownstone drop on his right hand, crushing two of the fingers. He was unable to work Monday afternoon. Both men were attended by Dr. Williams.

Complain About Wm. Osborn

John Sweinsberg, foreman of the city water works street force, registered complaint with the police Monday about William Osborn of Mill street, calling his wife and children vile names.

Barefoot sandals at Winter's.

MONEY TO LOAN
$10 AND UPWARDS

Everybody may occasionally run short of ready cash.
It isn't good policy to ask your friends to assist you and thus place yourself under obligations to them, when for a very small charge you can obtain the desired amount from us, have practically your own time and terms of payment and be under no obligation to anyone.
Four reasons why we are leaders in our line:
Our business is private.
Our terms are the most liberal.
Our easy payment plan the best.
Our way of doing business the only safe one for borrower and lender.
There is a reason why we are leaders in our line. If you have a loan with any other concern that is unsatisfactory come to us, we will take it up for you and advance you more money.
Phone us
OHIO LOAN CO
205 Masonic Temple Phone 64

★ Bethrothed to British Prime Minister's Son ★

Miss Cynthia Charteris, whose engagement to the British Prime Minister's second son, Mr. Herbert Asquith, has recently been announced, is the eldest daughter of Lord and Lady Elcho and a granddaughter of Lord Wemyss. Her mother, Lady Elcho, is one of the three beautiful daughters of the Hon. Percy Wyndham, who

THE HON. CYNTHIA CHARTERIS

are immortalized in Sargent's famous portrait group, the other two being Lady Tennant and Mrs. Charles Adeane. Mr. George Wyndham, M. P., is an uncle of Miss Cynthia Charteris. She is a great friend of her future sister-in-law, Miss Violet Asquith, and is a clever amateur actress, having frequently taken part in amateur theatricals with Lady Allington and Mrs. Willie James.

Makes Return Of Marriage

Rev. Chase made the return of the marriage on July 2nd of Samuel A. Brock and Mary E. Yeager, to the probate judge Monday. The marriage records do not show that a license was granted so we can infer that the parties have been keeping the matter secret.

WRONG NAME WAS PRINTED

A statement in Saturday's Times to the effect that Harry Pressler had been fined $200 and costs by Judge Blair for boot legging, was entirely wrong. The name should have been Arthur Pressler. The Times greatly deplores making the mistake but the reporter was misinformed as to the name.

James Ross, formerly of this city but now employed as a barber in one of the swell shops at Cincinnati, is in the city for a visit with home folks.

Tie Buyer In City.

E. R. Bucklew, a B. & O. S. W. cross tie buyer, arrived here from Terra Alta, W. Va., Monday to spend a week contracting for ties in this vicinity.

Cheap shoes at the Annex.

COPYRIGHT, 1910, BY THE NEW YORK EVENING TELEGRAM (NEW YORK HERALD CO.). All Rights Reserved.

Wednesday.—I've met nearly every one who is staying here now. The two girls with the [illegible] are named Gertrude and Edna Simpson. They're awfully nice. Gertrude wouldn't be so bad looking if her nose was different and her eyes were a little larger. Her hair is always so wonderfully neat, but it doesn't look as though she shampooed it often enough.

I get on splendidly with them both. The blonde is named Haddon Smith. It's too long to write every time, so I am going to call her "Blondy" in this diary. She doesn't like me a bit—I can tell because she's so sweet to me. The young man with the bad complexion and the eyeglasses is named Paul Tompkins. He looks horrid in a bathing suit, too. He likes me ever so much. I know he would. Unattractive pills like that always do. They ask to call at dances, and when I was really

"Demanded The Garbage."

young, about three years ago, I felt like a regular belle and let them come. They'd never have the nerve to make a regular date, but would just drop in, and usually do it the same evening one or two others happened to be there. The really attractive men wouldn't come to see me unless they made an engagement to. They'd never come and sit in

"Her Hair Always Looks so Neat, But Doesn't Look as Though She Shampooed it Often Enough."

twos and threes. It's so much easier, anyway, to make one man think you like him almost better than any one you've ever met than three at a time. If it's in the afternoon and a situation gets a little strained, it's so easy to have five o'clock tea. (It doesn't matter what time it is.) Thank goodness! we live in a house. I never want to live in an apartment until after I'm married. One girl I know who lived in a small one told me that the rest of her family sat in the next room when she had a beau and when he'd say anything sentimental her father would whistle. If they didn't like him very much they would yawn loudly quite early in the evening. She has since eloped with a friend's coachman. I'll never forget "Molly" Turner telling me that just as she was getting the proposal of her dreams the man came to the wrong door and demanded the garbage. No, I don't want to live in an apartment just yet. I have come to the conclusion that Mr. Crane is a thorough flirt and not to be trusted. Somehow or other we seem to understand each other. There is a sort of subtle sympathy between us. Now "Tom" has such a splendid character he makes me feel ashamed of myself when I'm with him sometimes. I'm really a terribly selfish, vain, deceitful sort of person, and when he seems to like me more than usual I feel as though I had fooled him into thinking I wasn't any of those things. When I'm with Godfrey Crane I feel that he is just a little more selfish and deceitful than I am. Dear me! I wish I was like Gertrude Simpson. She never has any complexions in her life. I was going to show her how to fix her hair more becoming and make her wash it oftener, but for her own good I don't believe I will. Probably complications would set in immediately.

"Paul Doesn't Look Well in a Bathing Suit."

BURGLARS VISIT THE B. & O. YARDS

The B. & O. S. W. yards were the scene of a bold theft Sunday evening when some sneak thief made way with a three-wheeled speeder, used by the car repairers. The car was removed from its place near the Fifth street crossing. Roundhouse Foreman Albert Yaple has not the slightest clue to the guilty parties.

SHERIFF'S TRIP WAS FUTILE

Sheriff Gillen made a trip to Ironton Sunday for a man by the name of Jones that had been arrested there supposedly to be wanted here by Judge Blair. It took but one glance from the sheriff to see that he was not the man that was wanted and he returned on the next train. The man had been arrested on suspicion by the Ironton authorities and the sheriff's office here notified over long distance telephone.

Douglas shoes $3.00 at Winter's.

PANNING FOR THOSE LANKS

Lima, O., July 11.—By the time the Lanks arrive home several new faces will be seen on the local lot. Owner Ruf intends to have a ball team if he is compelled to get an entirely new outfit of ball tossers. The boys seem to be playing like a lot of school children and think it is a summer affair.

Inspecting Books.

Auditor M. H. Gascoigne is here from Detroit making his semi-annual inspection of the Portsmouth Gas company's books.

A baby boy was born to Walter Lecher, a Peebles Brick company employe, and wife, of West Second street Saturday.

Ernest Harrison, a Pond Run farmer, who has been dangerously ill, is now improving.

FIRE DESTROYS ART HALL AT PIKETON

The big art hall at the Piketon fair grounds was totally destroyed by fire early Saturday morning resulting in a loss of $1000.

The blaze is believed to have been of an incendiary origin and a thorough investigation is being made by officers.

Cuts Hand On Glass.

Adolph Gloekner severely gashed his hand on a piece of glass Saturday the accident incapacitating him for work.

Jos. Bowman, a former Portsmouth marble cutter and wife are down from Huntington on a few days' visit to relatives and old friends.

Dr. Art Williams resumed his duties at Spry's drug store Saturday after a week's illness with stomach trouble.

Otis Patten has re-engaged in the soft drink business at South Portsmouth. He has opened a parlor in the Dooley property.

HERE THEY ARE "KIDDIES."—DON'T MISS THE TIMES' TREAT.

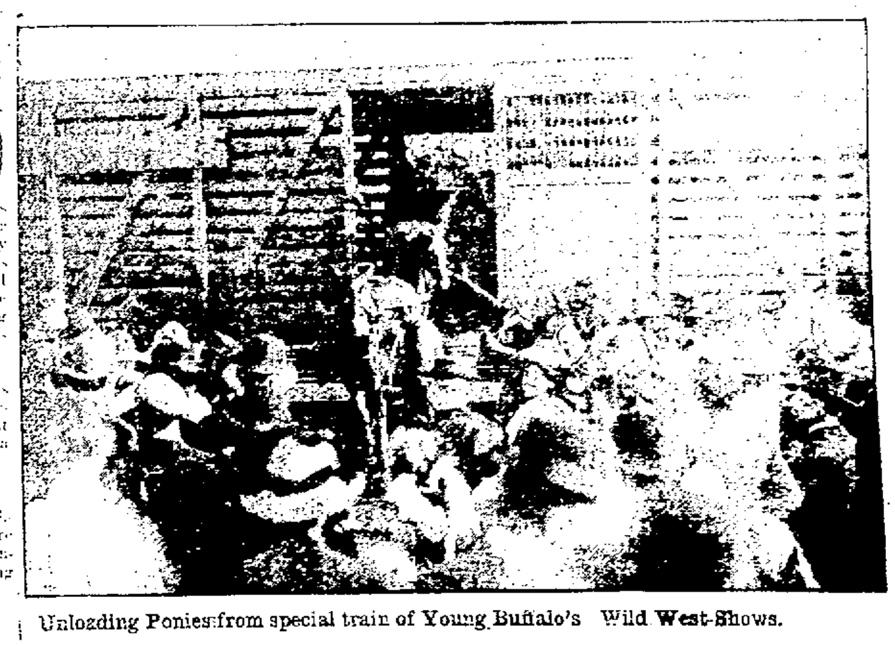

Unloading Ponies from special train of Young Buffalo's Wild West Shows.

Pioneer Shoemaker Died At Louisville

The following from the Times of Louisville, Ky., concerning the death of Abraham D. Earl, a former Portsmouth citizen, which occurred in his home in that city recently, will be of interest here.

Mr. Earl resided here many years ago and was one of the first men to start the shoemaking industry in this city, having been a member of the firm of Robert Bell & Co., who, according to history, manufactured the first shoes here. Mr. Earl was for several years superintendent of the plant. He and family were members of the First Baptist church and lived on West Sixth street, near Court. After leaving here they frequently came back to visit L. W. Baker and family.

Mr. Earl and family are remembered by many of the older citizens of Portsmouth.

"The funeral of Abraham D. Earl, aged 78 years, a retired shoe merchant, who died Saturday afternoon at 4 o'clock of a lingering illness of indigestion, was held this morning at 10 o'clock from his residence at 2631 Bank street. The burial took place in Cave Hill cemetery.

"Mr. Earl was a life-long resident of this city, and for many years was engaged in the shoe business. He had been retired from business for the past 15 years. He is survived by a wife, Nancy J. Earl, and five children. The children are Clara P. Earl, Mrs. Emma Earl Nichols, Thomas G. Earl, of Seattle, Wash.; William A. and Irvington Earl, both well known attorneys of this city."

Rom And Philo Have Secret Conference

The Honorable A. R. Johnson, of Ironton, blew into Portsmouth Monday morning. He got up when the rooster first crowed and slipped into The Peerless in the wee sma' hours of the morning.

The first seen of A. R. was at 7:37 1-2 a. m., when a Times man discovered him standing by the barber pole in front of the Turley block, his eyes glued on the Second street corner. The reporter "glued" himself also, and lo, and behold, in a shake of a sheep's tail, the handsome mug of our own distinguished citizen, Deacon Philo S. Clark, soon shot around the corner.

"Why, Rom," exclaimed Philo, as he stopped short.

"Philo," murmured Romulus ecstatically.

Then the two great men grasped each other's hands and looked into each other's eyes for 15 seconds.

"Let's go upstairs," said Philo, and "All right," says Rom. Then they ascended the steps, walked to the elevator and were wafted heavenward.

There must have been lots to talk about for Philo and Rom put in the entire morning in the Clark sanctum in the northeast corner of the sky parlor of the Turley block.

Rumor has it that the main object of the conference was to devise ways and means for beating Edwin Jones, of Jackson, for another term as state central committeeman. Philo says he's going to get Ed's scalp and Rom has promised to help him.

Also Rom wanted to see how the land was lying for Carmi Thompson, whom he says he is going to nominate for governor of Ohio.

Also—and the rumor will not down—'tis said Johnson still has the "cold feet" on the congressional job and wanted to talk to Philo about his getting out of the race.

Opens Up Pawn Shop

Walter C. Radcliff, the young Limeville, Ky., man who compromised a big damage suit against the steel company, has turned pawnbroker. Radcliff has rented the vacant room on North Waller street, just north of Miller's drug store, where he will be glad to welcome his friends.

SOCIALISTS MEETING WAS WELL ATTENDED

The regular meeting of the Socialists was held Sunday in their Gallia street quarters. The session was well attended. Nothing that transpired concerning the charges against John Bienewald would be given out for publication.

Wilbur Ailes Back At Work

Wilbur Ailes of Burt & Hall's force, whose hand was badly burned in a recent Ex-Ray examination, is able to be at work and says the wound is healing nicely.

Fred Gruber Improving.

Fred Gruber of this city, who has been seriously ill for the last few weeks, was much improved Sunday and was able to take a trip to visit relatives in Wheelersburg.

Here From Huntington.

Ollie Tener, former employee at Friel's garage, was down from Huntington Sunday and looking fine.

Rev. Eason went to Jackson, O., Monday morning on business.

MAT THOMPSON IN NEW ROLE

Mat Thompson, son of Clerk H. Frank Thompson, of the public service department, has just undertaken a new feature work in the St. Paul News, of which he is advertising manager. He is now editing a recreation department and as Mat is an ardent sportsman no better man could have been selected for the work. He and a party of friends have just returned from a canoe trip lasting several days, during which they bagged a number of young squirrel with which they made potpie. Mat gives an interesting description of the feast in the woods.

WEBER SHOE CO. LOCATED IN NEW HOME

Weber's new shoe store on Chillicothe street near Fifth was opened for business on Monday morning although the final improvements and decorations in the store have not been completed. The new store is large and roomy and gives Mr. Weber the opportunity of displaying the most of his stock. The upstairs room is about the same size as the store room on the first floor and contains ample conveniences for the visitors at the store. After the store is thoroughly fixed up and the finishing touches put upon the place, Mr. Weber may have a big opening.

BAUCUS SPIT ON SIDEWALK?

R. G. Norris, a railroad man, telephoned police headquarters on Saturday that he had seen Former Police Chief J. A. Baucus spitting on a sidewalk. He said he could produce several witnesses. Norris said he would be down to swear out a warrant but he had not appeared up to Monday noon.

Gets Permit To Build

Building permits were issued at the city building Monday to James Hughes for a new frame cottage on Walnut street to cost $885 and to Philip Hise for a $200 porch at his home No. 123 East Ninth street.

Chemical Fire Extinguishers

Of all descriptions, approved by National Board of Fire Underwriters and bearing label of same.

Otto Lauffer

414 Masonic Temple, Portsmouth
Agents Wanted

15TH SEMI-ANNUAL

Salvage Clean Sweep Sale!

The Greatest Sale of the Year!

Take a Peep in Our Display Windows! They Will Prove Our Story!

It took weeks of planning and work to inaugurate this sale. Our buyers made extra efforts to supply us with specials that would open wide the eyes of the people to the possibilities of this great trading mart. In addition our policy of not carrying over anything from one season to another means that profits are cast to the wind. Unload at any cost is the word.

WE IMITATE NO ONE. THAT'S THE REASON WE MAKE GOOD

EXTRA SPECIAL!	EXTRA SPECIAL!	EXTRA SPECIAL!	EXTRA SPECIAL!	EXTRA SPECIAL!	EXTRA SPECIAL!	EXTRA SPECIAL!	EXTRA SPECIAL!
Boys' Madras Shirts, Union made, double sewed, 10c, Worth 50c	Leather Fobs, Beauties with animal heads, 10c, Worth 50c.	Men's Wash Ties, neat Four in Hands, 4c, Worth 25c.	Infants' Colored Hose, very fine, 6c, Worth 15c.	Men's heavy Work Suspenders, 14c, Worth 25c.	Men's Union Made Blue Chambray Work Shirts 34c, Worth 50c.	Guaranteed one piece gold plated collar buttons, 10c doz. Worth 50c.	Men's Union Suits, 39c, Worth 75c.

MEN'S CLOTHING DEPARTMENT. AN ABSOLUTE CLEARAN CE OF SUMMER GARMENTS.

Everything marked down. A wonderful sale and wonderfully low prices. We must unload our immense stock of summer clothing, for it is our policy never to carry seasonable garments over from one season to another. We sacrifice not only profits, but a large part of the actual cost of the goods. Our stock is the very best clothing made. Every garment absolutely new and made according to this season's style. The goods must be sold at once. It is a great opportunity for you.

$5.69 FOR CHOICE OF MEN'S SUITS WORTH $15.00.
A large assortment of patterns, but in the very newest style, well tailored and perfect fitting. The price is less than the suits would cost at wholesale.

$8.49 FOR MEN'S SUITS WORTH $20.00.
Unmatchable values in all this season's new and most swagger effects, stylish and desirable patterns. You should see these grand bargains, the price is far below the cost of making.

$9.79 FOR CHOICE OF MEN'S SUITS, WORTH $25.00.
Magnificent Suits that are unequaled for style, fabric and tailoring. Critical and careful dressers who wish excellent garments and at the same time desire to economize should by all means see these grand bargains.

79c FOR CHOICE OF MEN'S TROUSERS WORTH $2.00.
Every pair well made from goods of excellent quality, neat and desirable patterns. Surely a great bargain and one that you cannot afford to overlook.

$1.69 FOR CHOICE OF MEN'S TROUSERS WORTH $3.50.
A very special lot of trousers at a very special price. The styles are absolutely desirable and made from excellent materials. You must see these bargains to appreciate their values.

Men's Washable Vests reduced from $2.00 and $2.50 ..... 79c
All this spring and summer production, perfect in every respect, in style, fit and workmanship.

$2.69 FOR CHOICE OF MEN'S TROUSERS WORTH $8.00.
The highest character of merchandise, a large assortment of all this season's finest fabrics. This is a great price reduction in high grade trousers and correct dressers will be much interested.

All of Our Finest Suits Marked Down.
All of our finest and highest grade suits marked down to prices that barely cover the manufacturing cost.

THIS BIG CLEAN SWEEP SALE IS NOW GOING ON. LASTS 15 DAYS, ENDING SATURDAY, JULY 30.

KNICKERBOCKER SUITS
$5.00 values marked down to $2.69.
These Suits are made from good wearing fabrics in Tan and neat mixed Cheviots. Ages 7 to 16 years.
KNICKERBOCKER SUITS
$6.00 values marked down to $3.49.
High grade Knickerbocker Suits made from very desirable all wool materials. Ages 7 to 16 years.

75c KNICKERBOCKER TROUSERS
Marked down to 39c.
Made from well wearing Cassimeres, neat, light and dark shades. Sizes 5 to 16 years.
WASHABLE SUITS
$1.00 values marked down to 39c.
Boys' Washable Suits, either Russian or Sailor styles, dark and light effects. Sizes 2½ to 8 years.

WASHABLE SUITS
$1.50 values marked down to 69c.
The celebrated Cadet and Regatta Suits, Russian or Sailor styles, made of blue and tan Chambray, stripes, checks and white. Ages 2 to 8 years.

WASHABLE SUITS
$2.00 values marked down to 99c.
Boys' Washable Suits, Russian and Sailor styles. Ages from 2 to 8 years. An excellent assortment of patterns.
YOUTH'S SUITS
$10 and $8.50 values marked down to $3.49.
Suits for youths from 16 to 20 years of age. Excellent values in all desirable colors.

YOUTHS' SUITS
$15 values marked down to $5.69.
Suits for Youths from 15 to 20 years of age. An excellent assortment of light neat shades in Worsteds and Cheviots. Thoroughly well made. Do not overlook this big value.

FIRST CLEAN SWEEP SALE IN OUR NEW SHOE DEPARTMENT.

Men's Patent Colt Shoes in button, lace or blucher, all Goodyear Welts, worth $3.50. Sale price $2.49
Men's Patent Colt Blucher Shoes in full and narrow toes worth $4 and $5. Sale price $2.99
Men's Vici Kid Gun Metal Calf and Velour Calf Shoes including Seitz Royal Blue famous $4 shoe Sale price $2.89
Men's Box Calf and Gun Metal Shoes in all lasts, worth $3.00. Sale price $1.99
One lot of Men's Dress Shoes, worth $2. Sale price 99c
Men's Heavy Work Shoes worth $2. Sale price $1.39
Men's Heavy Tan and Black Shoes, worth $2. Sale price $1.49
Men's Oxfords in Patent Colt and Gun Metal, worth $4. Sale price $2.69
Men's Patent Colt Gun Metal Calf, button, lace or blucher Oxfords, worth $4.50 to $5.00. Sale price $2.99
Men's Tan and Oxblood and Lace Oxfords, worth $4.00. Sale price $2.99
Ladies' Patent Colt Oxfords, worth $3.50 and $4.00 including a lot of E. P. Reed's well known brand of $4.00 shoes in this sale at $2.49
Ladies' Patent Colt Welt Oxfords worth $3.00. Sale price $1.99
Ladies' Tan Russia Oxfords and Strap Pump worth $3.50. Sale price $1.99
Woman's Kid Oxfords made with a flexible sole, just the thing for tender feet, worth $2.50. Sale price $1.49
Nurses' Juliets made with flexible soles and rubber heels, worth $1.50. Sale price 99c
Misses' and Children's high Shoes and Oxfords in patent Colt and Vici Kid, all lasts and makes, sizes 12 to 2, worth $1.75 and $2. Sale price $1.19
Sizes 9 to 12, worth $1.50, only 99c
Sizes 5 to 8, worth $1.25, only 89c
Infants' soft sole shoes, worth 25c. Sale price 8c
All brands of Liquid or Paste Polish, worth 10c only 4c
Youths' Tennis Shoes, worth 75c. Sale price 39c
Men's Plain toe shoes, Vici Kid and Box Calf worth $3.50. Sale price $2.24
Men's Shoes Patent Colt Button and Blucher, worth $3. Sale price $1.99
Boys', and Youths' Gun Metal and Patent Oxfords, worth $2.50. Sale price $1.39
Men's Rubber Heel Romeos, worth $2.00. Sale price 99c

GATHER YOUR GOLDEN HARVEST RIGHT NOW. RIPE MERCHANDISE PICKING. BUYING NOW MEANS BIG SAVINGS. THE DATE—JULY 9. SALVAGE, THE PLACE.

MEN'S AND BOYS FURNISHING GOODS DEPARTMENT.

HANDKERCHIEFS
Men's fancy border, hemstitched 10c Handkerchiefs marked down to 2½c
Men's White Initial 15c Handkerchiefs, marked down to ... 6c
Men's 25c White all Linen Hemstitched Handkerchiefs, marked down to 12½c
NECKWEAR
Men's 25c Madras Washable Four in Hand Ties, in white and fancy colors. Marked down to 4c
Choice of 100 dozen 25c fine all Silk Bat Ties, in light or dark colors, marked down to 10c
Choice of 500 dozen fine all Silk 50c Four-in-Hand Ties in light or dark colors, marked down to 16c

SUSPENDERS
Men's 25c good, strong Suspenders with leather ends, marked down to 17c
Men's 50c high grade French web Suspenders, with leather ends marked down to 33c
LEATHER BELTS
Men's 25c all leather belts in black and tan colors, marked down to 16c
Men's 50c high grade Leather Belts, in all the latest novelties, in black, tan and gray colors, marked down to 34c
MEN'S UNDERWEAR
Men's 85c good quality Balbriggan Shirts or Drawers, colors white or ecru, marked down to 17c
Men's 75c fine Egyptian Balbriggan Shirts or Drawers, in white or colors, marked down to 34c
Men's $1.50 fine Silk Finished Balbriggan Shirts or Drawers, marked down to 69c
Men's 50c Nainsook Athletic Shirts and Knee Drawers, marked down to 33c
Men's 50c Jean or Nainsook or Elastic Seam Jean Drawers, marked to 33c
MEN'S SHIRTS
Fine $1.50 Imported Madras Negligee Shirts in light or dark colors, marked down to 79c
$2 Pongee Silk Shirts with Collars attached, marked down to 89c
HOSIERY
Men's good 15c quality Hosiery, in black, tan and colors, marked down to 7c
Men's 25c fine Balbriggan Hosiery, in fancy stripes or plain colors, marked down to 12½c
Men's 35c Fine Silk and Lisle Hosiery, in plain black, tan, grey, blue, green colors, marked down to 17c
HAT AND CAP DEPARTMENT
Men's 50c and 75c Straw Hats, Clean Sweep Sale price 39c
Men's $2.00 Straw Hats. Fine Sailors and Pan shapes. Sale price 79c
Men's Fine Fur Hats, late shapes worth $2.00. Sale price 89c
Men's Fur Hats in all the new colors, worth $2.50. Sale price $1.29
Boys' Wool and Leather Eton Caps, worth 50c. Sale price ... 8c
Men's Yacht Caps worth 50c. Clean Sweep sale price 19c
TRUNK DEPARTMENT
Suit Cases, steel frame, leather corners, worth $1.25. Sale price 69c
Leather Suit Cases, linen lined, shirt fold worth $5.00. Sale price $2.99
Imitation Alligator, extra deep Suit Cases, straps all around, linen lined, worth $2.50. Sale price $1.39
30 inch Trunks, Canvas covered iron bound, brassed steel corners and clamps brass Excelsior locks, covered tray worth $4.50. Sale price $2.69
32 inch Trunks, Duck covered fibre bound, brass corners and clamps, dove bolts in front, brass Excelsior locks, straps all around, cloth lined, worth $6.00. Sale price $3.99

DON'T OVERLOOK THIS ONE. BY ALL ODDS PORTSMOUTH'S GREATEST CLEAN SWEEP SALE. REMEMBER THAT THE SALE

LASTS 19 DAYS ONLY, ENDING SATURDAY JULY 30. MAIL ORDERS FILLED. NOTICE TO DEALERS. DURING THIS SALE GOODS WILL ONLY BE SOLD AT WHOLESALE BETWEEN THE HOURS OF 3 AND 4 P. M.

Look For Red Clean Sweep Sale Signs

CROWDED ALL THE TIME—
THE SALVAGE
PORTSMOUTH, OHIO

Sale Now Going On In the Building at 220 Chillicothe Street

FATALLY STABBED ON SUNDAY EVENING

Jesse Brown, aged 25, was the victim of a serious cutting affray that occurred near Lodd postoffice, Camp Creek township, Pike county, late Sunday night, with L. O. Carlton as the knife user.

The men are cousins and reside neighbors on Camp Creek. They were on their way home from the church at Lodd.

The cause of the trouble started when Carlton objected to Brown accompanying his (Carlton's) sister on the way home.

The men quarreled at the church and which was continued along the roadway.

They had gone two miles from the church and in going down the Unger hill, Carlton assumed an ugly mood and attacked Brown with a knife, stabbing him twice, once in the abdomen and again in the side the keen blade penetrating the lungs.

The victim sank to the ground mortally wounded, while the knife user fled and was still at large Monday afternoon.

Miss Carlton who was with Brown was the only eye witness to the crime. She fainted and laid in the road for several minutes where she and the victim of the cutting were found by others on their way home.

Brown was taken home and physicians from Rarden summoned, who pronounced his wounds as fatal. He will probably die.

Carlton is described as a well built young fellow, weighing 160 pounds and dark eyes and hair.

R. R. Officials In the City

President Willard, of the B. & O. Railway, and some general officials of the C. H. & D. passed through Portsmouth Sunday. They had been to Ironton inspecting the site of the proposed new bridge at Ironton. The party through Portsmouth without making a stop.

NO FIREWORKS AT MILLBROOK

The street railway company is not to have a fireworks exhibition at Millbrook park this summer as was reported several days ago. The company officials failed to come to an agreement with J. Saunders Gordon, agent for Pains' Pyrotechnic Co., of Chicago, who was here in the interest of landing a contract for an exhibition sometime in the near future.

Roger Selby Is At Home

Roger Selby, who holds the position of superintendent of the library of congressional publications in Washington, D. C., under Senator Burton, of Ohio, is home for a vacation.

Conducted Services

Rev. W. H. Hampton, of Ironton, conducted the devotional services at the Baptist church Sunday evening in place of Rev. Herron, who recently resigned. A large crowd was present to hear his talks. Rev. A. E. [illegible] of Bellaire, O., is expected some time this week, who comes to take charge of the services next Sunday.

WANTED NEGROE SHOOED AWAY

The sheriff's office received a [illegible] call Sunday evening from [illegible] on the Chillicothe pike [illegible] colored fellow had been seen [illegible] in that vicinity. They [illegible] that he might be a hold-[illegible] and asked the sheriff to go [illegible] scare him away. He went [illegible] was found.

[illegible] H. Wagner, the Indian herb [illegible] Monday added a 200-year-[illegible] watch to his growing [illegible] of relics and curios. It [illegible] given to him by a friend.

Its The Work House For Leslie Demint

There appears to be no hopes for Leslie DeMint, the attempted betrayer of 14 year old Madaline Cook, to escape the work house. The workhouse sentence was not suspended as reported by the Times but was allowed to stand in full as formerly given, six months in the works and a fine of $100 and costs.

DeMint denied many of the things he had told Judge Beatty Friday night, when he was taken before Judge Blair in the habeas corpus proceeding Saturday evening. Among other things he denied introducing Mrs. Lunsford to the girl as his mamma but when questioned by the judge admitted that he had introduced her as his mam.

DeMint will no doubt make the trip to the works this week along with Bowman and Livingston and a couple others that are scheduled to go.

Show People Raised Kick On High License

Dave Dedrick, the 24-hour man for the Young Buffalo Bill Wild West show and city officials were engaged in quite a controversy on Monday.

The bone of contention was the price of $100 license asked and which is fixed by ordinance. Dedrick put up the claim that his show cannot be classed as a circus as it does not even possess a tent. City Auditor William Gableman had anticipated a controversy and for his own protection obtained an opinion in writing from City Solicitor Horace L. Small just before he left for Mineral Springs. Mr. Small took the view that inasmuch as this show displays feats of horsemanship it comes under the head of a circus and should be required to pay the regularly fixed license. The show people also kicked on paying $10 water rent. They concluded to abandon the West End mill lot provided another place could be secured and accordingly contracted with John W. Snyder for the use of his lot at East Portsmouth weather permitting. Otherwise the mill lot will be used. Adam Pfau was awarded the bread contract and W. D. Horr & Son the feed contract.

Funeral on Tuesday

The funeral of Mrs. William Alley, who died Sunday, mention of which is made in another column, will be held from the home on Summit street Tuesday at 2 o'clock, Rev. Atkinson officiating. Burial at Greenlawn.

DEALS IN REALTY

Hugh H. Higgins to Elizabeth Hard, lot in Mound addition, $800.

Elizabeth A. Hard to Hiram Keatley, lot on Grandview avenue, $1550.

Martha F. Coriell to Samuel S. Mitchell, 31 acres in Nile township, $355.

Henry Fisher and others to George F. Malone, lot in Oakland addition, $2800.

Henry Fisher and others to Frank Watkins, lot in Oakland addition, $540.

Oscar M. Coburn to William Z. Stewart, lot on Spring avenue, $500.

Hiram Harley to Clarence F. Rickey, lot in the Horr and Royse addition, $1100.

Seva C. Brushart and others to the River City Aerie, No. 567, Fraternal Order of Eagles, lease for third floor of Brushart building at Sixth and Chillicothe streets, for five years at $600 per annum.

Charles E. Hard to James H. Fulton, lot on Robinson avenue, $2300.

LICENSED TO MARRY

Carl Cook, aged 25, a farmer of Bloom Switch, was granted a license Monday to marry Miss Effie Grannett, aged 24, of Rush township. Rev. Meacham officiated.

George W. Hauk, aged 20, a carriage maker of Waverly, was granted a license Monday to marry Miss Eliza Nance, aged 18, of Lucasville. Squire Corley officiated.

Mrs. Sarah Justice, housekeeper for Doc Warner, is steadily recovering from a severe attack of typhoid fever.

MARRIED AT GREENUP ON SUNDAY

Despite the opposition of Gifford's relatives and the pleadings of his mother, Charles Gifford and Miss Vesta Titus eloped Saturday to Greenup, Ky., where they were married on Sunday. The young couple left Portsmouth on the 2 o'clock train and returned to Portsmouth Sunday noon.

Gifford's relatives have refused to have anything to do with him, and Ed Armacost who is his uncle, has threatened to give him a severe thrashing if he meets him.

Gifford is 19 years old and the girl is only 14.

Capt. Mohr to Take Vacation

Capt. Joe Mohr, of the Seventh street fire station, will start on his vacation Thursday. He will spend the greater part of his time at points in Kentucky and West Virginia.

OHIO STATER MAKES GOOD

Sanford Burke, the former Marion twirler, secured by the Fort Worth club of the Texas league two seasons ago, is making good in great style and several scouts have been watching Burke. He has won 15 of the 20 games he has pitched this season, and has been a big factor in holding his team in the race.

Two Women Have Fuss.

Mrs. William Clifford and Mrs. Mary Burnshine got into a scrap on North Chillicothe street Sunday afternoon after the latter had been accused of poisoning the other woman's dog. Officer Frank Walker ordered both to appear in court, Monday.

Brewmaster Takes Hold

W. J. Schneider arrived here from Rochester, N. Y., Monday and at once entered upon his duties as brewmaster at the Portsmouth Brewery.

Spent Sunday Here.

Rev. Father George J. Meyerhoeffer, pastor of St. Stephens' church in Cincinnati, was the guest of Father C. C. Schneider of this city Sunday and Monday. He is an old friend of George Beckstedt, Jos. Carroll and Jos. Deckleman.

Professor W. D. Gilliland and wife have taken rooms at the home of Miss Sarah Coates on East Second street.

TODAY'S GAME

Chillicothe, July 11.—Much interest was centered in the second game of the present series between the Shoemakers and Babes and a fair sized crowd was out when play was called.

Ludwig and Weinberg were in the points for Portsmouth, while Grandle was allowed to put his benders on exhibition, with Haley backstopping.

First Inning.

Portsmouth	0
Chillicothe	0

Second Inning.

Portsmouth	0
Chillicothe	0

Third Inning.

Portsmouth	0
Chillicothe	0

Many Converts Were Baptized

Rev. Freeman W. Chase conducted a baptismal service at the Free Baptist church Sunday evening when several converts of the Christian church as well as of the Baptist church were baptized.

Eng. Morgan Is Improving

Mrs. Mary Myers, mother-in-law of M. C. Morgan, the N. & W. engineer injured near Canterberry a few days ago, returned from his bedside at Williamson, W. Va., on Monday. She reports the injured engineer steadily improving and it is thought he will be able to be removed within a month. Physicians operated upon him Saturday removing three bones from his head and afterwards replacing them.

ACCIDENT ON THE ROLLER COASTER

An unfortunate accident occurred on the roller coaster Sunday night during which one car crashed into another, but no one was seriously injured. The accident occurred on the second small dip. A car had become stuck on the second dip and another car crashed into it, jolting considerably the occupants of both cars. Salem Shaw had his knee bruised. Sidney Davidson was jolted out of his seat, but neither were injured beyond this.

Louis Kemp became frightened and jumped from the car twenty feet to the ground below, but strange to say he was not injured in the least.

JOE M'KINNEY ANNOYING HIS WIFE

Mrs. Joe McKinney appealed to the police Monday to stop her husband from annoying him.

Since their separation she has entered upon a course at the Portsmouth Business college and Monday McKinney persisted in calling her up by telephone and hanging around the vicinity of the college thereby disturbing her studies. His promise to Police Clerk Beaumont to cease his annoyances saved him from being locked up.

Low cut shoes at Winter's.

Baby Dies Monday.

A baby born to G. G. Napier, N. & W. conductor and wife, died shortly after birth at their home on Kendal Ave. Monday morning. A young son of the household drowned in the Athletic park pond last winter.

Taken To Hospital.

The patrol removed Maurice Pancake, a typhoid fever patient, from Front and Scioto streets to Hempstead hospital Sunday.

Vernon Collins, clerk at Flood & Blake's drug store, left Monday on a two weeks' vacation which he will spend at Ripley, O.

Corney's Dogs Do Bark.

Bruce Hoobler registered a strong kick with the police Monday about Corney Jeffords' dogs disturbing his slumbers nightly.

Boys' shoes at Winter's.

FOUR BOYS MISSING

It was reported to the police late Monday afternoon that four little boys who live in the East End have been missing since morning and it is feared that they have been kidnapped. Among them are the Ferguson and Dixon boys, neither of whom are over six years old.

A Former Resident Victim of Paralysis

Word was received here Monday by Mrs. Jessie Knealy and Miss Mayme Patton of East Second street of the serious condition of J. M. Millhuff, a former prominent Portsmouth man who left here 20 years ago, locating at Artesia, New Mexico, where he conducts a general store.

Mr. Millhuff suffered a stroke of paralysis on July Fourth and for several days his condition was extremely critical, but is now improving. His son, Charles, died last winter.

Mr. Millhuff is a brother to Dan, Frank and Tom Millhuff, of this city, and has many other relatives here.

SOCIAL NEWS

Mr. and Mrs. M. W. Brown and Miss Emma Cox are now located in their new home on McConnell avenue, No. 1401.

Misses Stella and Jessie Davis, Home telephone operators, left Saturday for a two weeks' vacation with relatives at Cedarville, Ky. They will be accompanied by their sister, Alma, and brother, Frank. The latter part of the week they will be joined by friends from Clakrsport, Ky., and together they will form a camping and fishing party for the remainder of the vacation.

Mrs. Mary A. Riley, of West Third street, spent Sunday at the home of her son, Thomas Riley, at Sciotoville.

Mrs. James Barry, of West Second street, has entirely recovered from her recent illness.

Mrs. George Farrell, who has been making her home with her sister, Mrs. Adolph Glockner, of West Sixth street, left Saturday for a visit to relatives at Zanesville.

Olevia Mittlehauser, of Ironton, is in the city visiting Mrs. J. E. Jordan, of 321 East Twelfth street.

Donald Jordan, of Ashland, Ky., was in the city Sunday visiting friends and relatives.

Mr. and Mrs. James Markin and daughter of Catlettsburg were the over-Sunday guests of the Mrs. Markin's parents, Mr. and Mrs. F. M. Fagan of Washington St.

Mr. Charles Flynn and Miss Mary Collins spent Sunday in Chillicothe as guests of Mr. Flynn's relatives.

Mr. and Mrs. Charles W. Thompson arrived home Sunday from Martinsville, Ind., where they had a delightful visit.

White Rose Council No. 51, Degree of Pocahontas, will meet on Tuesday evening, July 12th, at their hall in the Dice building. There will be initiation work and a full attendance is desired.

Miss Irene Elhoff, of Stockdale, is the guest of Miss Blanche Fochart, of Grandview avenue.

Mrs. James Dortch and children, of Columbus, are the guests of Mrs. John Stout, of High street.

Burns Hand With Grease.

Mrs. Vine Vaughn of Jefferson street, severely burned her hand with hot grease Monday. A few weeks ago Mrs. Vaughn was burned by a gas stove explosion.

August Maier is remodeling his West Second street property for James Clark who will shortly occupy it with his family.

Mashed Finger.

Clarence Balst, a boarder at the White Bear hotel, mashed a finger while hauling stone for Contractor Frank Seymour Monday.

To Erect Home.

Mrs. Della Allen took out a building permit Monday for a new six-room dwelling on High street to cost $1800.

Wear Winter's shoes.

Of Interest To Women

Neat little bloomers to fit a child from two to six years are only fifty cents a pair. They are extremely well made of chambray, and may be had in dark blue, light blue or pink.

The top is taken into a fitted yoke which buttons to the waist, and the fulness at the knees is gathered into elastic bands.

Another convenience seen in the children's section is a frame for drying infants' fine woolen shirts that can be folded when not in use.

It comes in sizes 1 to 6, and cost forty cents each.

Parasols are actually going for a song, and it is practically possible to purchase three for the price of one. Weather conditions are responsible, and consequently women are reaping the benefit.

Excellent taffeta sunshades in plain and combination of colors are marked as low as $2, and at the same price one has a very wide choice of linen parasols, decorated with embroidery and medallions.

The useful pongee shows the same reductions, and parasols in natural colors, plain, and polka dotted, lined and unlined, can be bought from $2.50 upward, fully a third less than former prices.

Daughter Born.

A ten pound daughter was born Saturday night to Mr. and Mrs. James Secrist of 622 Vinton avenue.

RECIPES

Blackberry Brandy.

Put the blackberries in a preserving kettle or stone jar, set inside a larger jar or pan of water. Measure the juice, and to each quart allow two tablespoonfuls ground cloves, two each of mace and allspice and four of ground cinnamon. Tie the spices in thin bags. Boil the juice with one-half pound sugar (granulated or loaf) allowed to each quart, and all the spices, for fifteen minutes, stirring and skimming. When cold add a pint or half pint best French brandy, strain the spices and bottle, sealing the corks.

How to Dry Blackberries.

The cheapest of all ways of preserving blackberries is to dry them. This, where one has a quantity to dispose of. Pick over carefully and spread on trays covered with manilla paper, unless one has the regular fruit trays. Keep in the sun, bringing into the house at night, and if rainy finish the drying in the warming oven. If there are flies about cover with netting while out of doors. When perfectly dry pack in tins or paper bags, close tightly to exclude insects. Keep in a cool, dry place. These make excellent pies for winter.

There's vitality, snap and "go"
In a breakfast of

Grape-Nuts

and cream

Why?
Because nature stores up
In wheat and barley
The Potassium Phosphate
In such form as to
Nourish brain and nerves.
The food expert who originated

Grape-Nuts

Retained this valuable
Element in the food.
"There's a Reason"
Read the famous little book,
Found in packages.

Postum Cereal Co., Ltd.
Battle Creek, Mich.

NEW SUMMER COAT MODEL

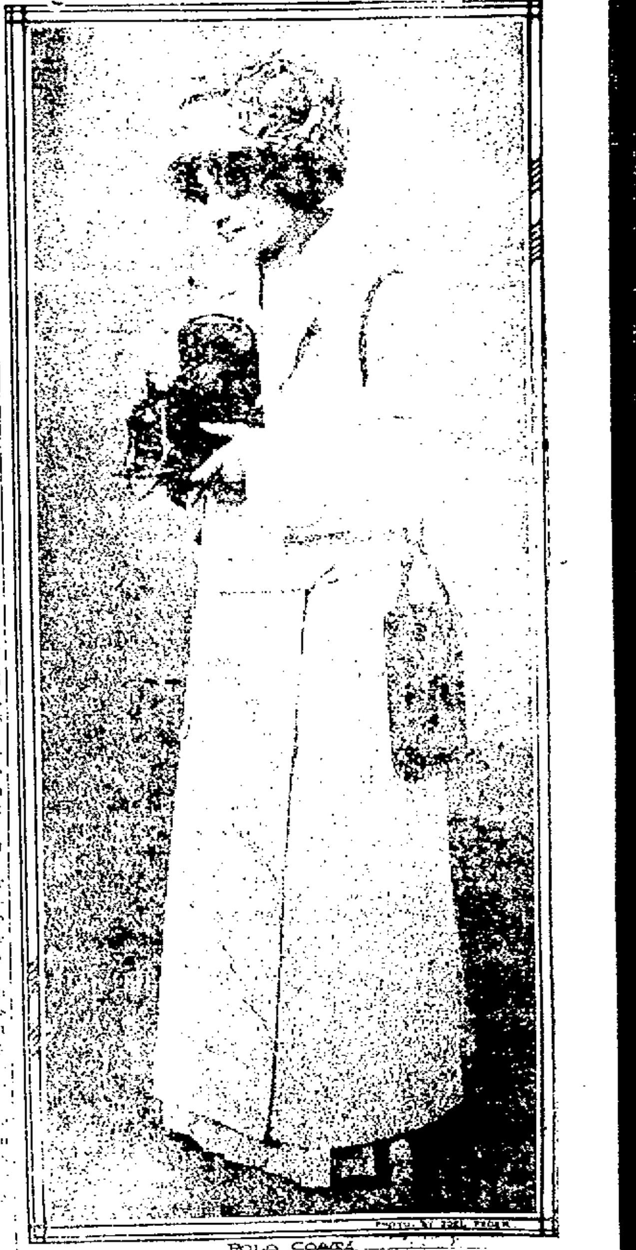

POLO COATS.

This attractive coat for mountain [illegible] the average woman will find becoming and practical [illegible] old skirt and waist can be worn beneath, often a great convenience in the morning.

PLEASANT HILL.

Willie Gahm and Frank Miller of Petersburg, attended the social at Hamilton Saturday night.

Mr. and Mrs. Elsworth McCoy of Jackson, were guests of his parents, Mr. and Mrs. Vinton McCoy Sunday.

Earl Riegel and sitser, Myrtie attended the social at Dawson Corner, Saturday night.

We are pleased to note that Mrs. Linda Kearns is improving.

Mrs. John Gahm and son Willie [illegible] and Mrs. J. O. Gahm Sunday.

L. T. [illegible] is delivering corn to Stockdale [illegible] received 70 [illegible].

William [illegible] of Hay Creek [illegible] E. M. Bowman of [illegible] to harvest his wheat.

Mrs. [illegible] Jackson, is visiting relatives of this locality and attended the Boxwell commencement at Hamilton Saturday.

A. C. BADER

THE NEW PROPRIETOR OF THAT BEAUTIFUL RESORT

Hotel Baderton

MINERAL SPRINGS, OHIO.
ASK FOR RATES.

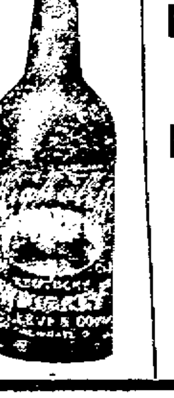

Special

Four Full Quarts

7 YEARS OLD,
BOTTLED IN BOND.

High Cliff $4.00

EXPRESS PAID.

I. LEVI & CO.

224 EAST THIRD ST.
CINCINNATI, O.

SOCIETY

Under the auspices of the Second Presbyterian church a large picnic will soon take place at Millbrook.

Mrs. F. E. Dudnit is expecting as visitor her sister and niece, Mrs. Charles Dean and little Miss Isabel Dean of Portsmouth, Va., who are visiting at Ironton.

The Denizen club will participate in a hop the 16th of July at Millbrook Park, unless plans are changed.

Several theater parties to the Casino to see the initial production of "Madge" are arranged for Monday evening.

Mr. and Mrs. E. K. S. Clinkenbeard are spending two weeks in New York City.

Misses Barbara Brandel, Alma Roeg, Miss Anna Cook, have returned from a visit to Cincinnati. Miss Cook will go to Columbus next week to visit Miss Jennie Wilson, a former Portsmouth resident.

Misses Rose and Nell Wendelken will leave next week for a visit to Columbus, Cleveland and Lakeside.

Rev. G. H. Freund's brother, Mr. Henry Freund, of Washington, Ind., leaving his mother's here for a more extended visit to the home of her son, Rev. G. H. Freund.

Mrs. Albert Marting will entertain the Young Women's Sewing club Thursday instead of Friday afternoon.

Miss Alice Trenthart has resumed her visit to her sisters Mrs. G. P. Johnson and Miss Maude Trenthart, of Bluefield at the conclusion of a visit to several places in West Virginia and Virginia, in the Johnson's private car, as guest of her sister, and of Mr. and Mrs. L. E. Johnson.

Miss Emma Johnson's cousin, Miss Jean Johnson of Columbus, and Mr. Sherrard Johnson's visitor, Mr. Robert Birch of Cincinnati, were guests of honor in an up the Ohio river boating and picnic party. Mr. Birch left for home on Monday. Miss Johnson will return home Tuesday.

Miss Edna Dawson has returned from a visit to relatives and friends at Maysville, Ky.

Captain and Mrs. George Winkler of Muncie, Ind., well known here, are visiting relatives at Salem, Ill.

Mrs. Edward Geetz and two children are at home from Columbus, where they visited relatives.

Miss Ethel Beatty, who has been ill is recovering.

Mrs. William Maier will entertain the Qui Vive club Wednesday afternoon.

A large congregation greeted Rev. W. H. Hampton of Ironton, Sunday evening, when he preached at All Saints Episcopal church. The music included a beautiful solo by Mrs. Thomas McConnell of St. Paul, Minn., a very sweet and sympathetic contralto singer, "Lead Me All the Way," was the name of her selection. Mr. James Yeley a very pleasing tenor was the soloist in the evening anthem.

All Saints choir will picnic at Millbrook Park on Wednesday afternoon.

Bigelow W. H. M. society's Reading Circle picnicked at Millbrook Park Monday afternoon.

Sons of Veterans Auxiliary will picnic at Millbrook Park July 15.

On Sunday afternoon Miss Floy Hammond, the local deaconess addressed a meeting at Railway Y. M. C. A. also a meeting at Manly church.

Mrs. Henry S[illegible] and children Ernest and Meta of East Ninth, are visiting relatives in Cincinnati.

A June graduate from the Portsmouth High School, Mr. John Lynn, son of Mr. and Mrs. James Lynn, is canvassing the city, as book agent for a valuable publication.

Mrs. Lillias Holman came home Saturday from South Webster, where she visited relatives. Her daughter, Miss Stephanie Holman is coming home Wednesday, from Decatur, Ill., where she is guest of Miss Bess Cousins.

A party of autoists, Messrs. and Mesdames J. G. and B. H. Dillon and their children and Mrs. M. E. Tynes are spending two weeks at Adams County Mineral Springs, where also another auto party, Mr. and Mrs. G. D. Selby, Judge and Mrs. J. W. Bannon spent part of Saturday and Sunday.

On last Saturday Mrs. G. D. Waite, Mrs. J. A. Hagar, Mrs. W. C. Briggs and Miss Leona Labold were guests of the Portsmouth group who are spending a week or more at the old Osborne homestead with meals at Hartman House. Extra visitors Sunday at the Hartman were as follows: Messrs. Fred Hungerford, W. R. Ree and George Small, whose wives are in the above named group, Mr. Lee Smith, Mr. Pancake, Mr. William Crichton and Miss Clara Burke, Mr. Charles Anderson and Miss Katharine Strayer and the Misses Hartman's brother. Mr. Thomas Hartman of Lucasville.

Miss Edith Burke will go to the Hartman Thursday to spend two weeks.

Mr. Gilbert Fuller of Columbus, spent Sunday here, his native heath, as guest of his father, Mr. A. J. Fuller and other relatives.

Trinity W. H. M. S. will meet Tuesday afternoon at 3 o'clock at the home of Mrs. William Micklethwait of Timmonds avenue.

On Monday evening Mrs. J. J. Rardin will entertain her Bigelow S. S. class with an auto ride. All members, new and old, are asked to be at the Rardin home by 7 o'clock. Refreshments will follow the ride.

Mrs. Ned Huntsbury of Columbus, is visiting her parents, Mr. and Mrs. E. I. Kirby at the Kirby-Cole camp on the West Side.

Mrs. Fannie Rugless is visiting relatives at Garrison, Ky.

Mrs. Theodore Doty has returned from a visit to a former school friend at Indianapolis, and also to Mrs. Henry Heer's mother, Mrs. Lucia Scott, of Alexandria, Ind.

An auto party, Mr. and Mrs. A. L. Gregory and daughter, Miss Jean, of Huntington, W. Va., and their guests, Miss Helen Skully, of Pittsburg, were dinner guests of Mr. and Mrs. H. T. Harton Sunday.

Mrs. J. G. Shaw and daughter, Mabel, left Sunday for a visit to relatives at Roanoke and Norfolk, Virginia.

Mrs. John Blankemeyer, of Chillicothe street, is recovering from her recent illness.

Mrs. Mary Schuman and her son, George, are visiting her daughter, Mrs. Elmer Pratt, of Detroit, Mich.

Miss Gertrude Davidson is visiting her brother, Mr. Milton Davidson, of Chicago.

Miss Emma Bourgholtzer spent part of her summer vacation in Cincinnati.

Miss Mayme C. Faivre is visiting Mr. and Mrs. J. B. Rohr at Cynthiana, Ky.

Mr. Ralph S. Palmer, a D. T. & I. telegraph operator located at Jackson, was guest of Mr. and Mrs. W. T. Leff and family Sunday.

Dr. and Mrs. F. M. Edwards and daughter, Virginia, have returned from a visit to friends at Dayton. Their son, Lester, is visiting his Grandmother [illegible] at [illegible] Point.

Mr. and Mrs. [illegible] Calvert's guest, Mrs. S. [illegible] Mr. Calvert's sister, is spending a few days in [illegible] W. Va. She and [illegible] Mr. Todd [illegible] recently located [illegible] position.

Miss Lena [illegible] returned from a visit to [illegible] parents near Powellsville.

Mr. and Mrs. William Ferguson and family [illegible] Mr. Ferguson's mother [illegible] Mrs. S. S. Ferguson [illegible] Ferguson, of South Webster.

Mrs. Sidney H[illegible] and Master Albert Silverman who have been visiting Portsmouth relatives the past few weeks, returned to Cincinnati Sunday.

Attorney Theo. K. Funk and family left Sunday for a visit to relatives in Detroit. They expect to be absent until July 18th.

Miss Mary Crigger, of Pulaski, Va., is guest of Mrs. William Russell, of West Fourth.

Charles McCleet returned Sunday to his home in Ironton after spending two weeks in this city as the guest of the Bohemian club.

Miss Marguerite Conley, of East Fifth avenue, is visiting Mr. and Mrs. J. R. and Mrs. J. C. Walsh at Otway.

Mrs. J. H. Bernthold, Mrs. Ellis and Mrs. Myers, of this city, have returned from a visit with Mrs. Prichard, of Kenova.

Mr. and Mrs. R. D. McClure, of Washington C. H., are in the city the guests of his brother, George W. McClure, of Selby terrace. Mr. McClure is a prominent wholesale grocer, and he and his good wife formerly resided in this city.

Misses Stella and Jessie Davidson, telephone operators, went to Glenn Springs Saturday on a vacation visit.

Peter Grandison and wife went to Vanceburg Saturday in hopes the change will benefit their baby who has been very ill.

In the near future, Mrs. Emil Longini and her children will accompany home to this city, her guest, her niece Miss Julia Haas.

Mr. and Mrs. Dan McGarvey are visiting C. Jeffords and family, of West Fifth street.

Miss Ida Herms, who has been visiting Portsmouth relatives left Monday for San Diego, Texas, where she holds a fine position in a large general store.

Mr. and Mrs. D. E. Edwards and daughters, Misses Alice and Emma Edwards, and guest, Mrs. Amma Jones of Jackson, and Mr. David Mitchell, were among recent driving parties to hotel Baker, Wheelersburg, where they dined most sumptuously.

On Sunday Dr. and Mrs. R. O. LeBaron were among diners at hotel Baker, Wheelersburg, Mrs. LeBaron's former home.

Mr. and Mrs. George Kricker entertained their guests, their relatives, Miss Katie Kricher, Mrs. Louise Austenstein and two children, of Salt Lake City, in an auto ride to Wheelersburg Sunday, with dinner at hotel Baker, followed by another delightful auto ride. Mr. William Ware and daughter, Miss Marie Ware, Miss Nell Turley, and Mr. and Mrs. Mrs. Harry Revare were among auto groups who dined at hotel Baker Sunday.

Mr. and Mrs. S. G. Gilfillen son Dean, Mr. and Mrs. J. Ryan of Ironton, were among Sunday diners at hotel Baker Wheelersburg.

Weather permissible the Matron and Maid club will go to Wheelersburg on the steamer Greyhound, Tuesday and will dine at hotel Baker, before returning home by rail.

According to letters received here, a former Portsmouth school teacher, Miss Ida Graham of Columbus, was wedded, on June 28, to Mr. Clark B. Sharp of Pittsburg, formerly located here as superintendent for the Harbison-Walker Company. The marriage took place at the home of the bride on East St. Louis. Until ready to go to housekeeping the bride and groom will reside at the Bay Hotel, Indiana Harbor, Chicago, where the groom is superintendent of the Harbison-Walker refractories.

Miss Bessie W. White, of Huntsville, Alabama., who has been the charming guest of her relative, Mrs. H. G. Wise, of East Third street, left Sunday night for her home.

Williard Melcher, of Wellsburg, W. Va., is visiting at the home of his grandparents, Mr. and Mrs. J. E. Melcher, of 320 East Tenth street.

Bigelow Young People's society will meet Thursday evening at the home of Miss Nan Spencer, of Gallia avenue.

Central Presbyterian Woman's Missionary society will picnic at Millbrook park Thursday afternoon.

Mrs. Bernthold will be host at Thursday afternoon's meeting of Manly Woman's Aid society.

Mr. and Mrs. Otto Grimshaw and son, Kenneth, returned home to Columbus, leaving their daughter, Miss Helen Grimshaw, to continue her visit to their relatives, Mr. and Mrs. Henry Revare. As farewell honor a Casino party followed by a picnic supper at Millbrook was tendered the above named visitors. Others in the group were Mr. and Mrs. Elliot Goeller and son, George, Mrs. Emma Nodler, Misses Emma Goeller and Louise Revare.

Miss Margaret Sellards continues very ill.

Mr. and Mrs. Charles Thompson have returned from a visit to Indianapolis, Martinsville and also to their daughter, Mrs. Jessie Welling, of Jeffersonville.

The Buckeye club will meet Wednesday afternoon at the home of Mrs. J. B. Mackoy, of Wheelersburg.

Mr. Harold Paul spent Sunday afternoon as chouffer for Dr. F. H. Williams, in a trip to Lucasville, to see a sick relatives, Mrs. Charles Warwick.

Bigelow W. F. M. S. will hold the July session Tuesday afternoon at the church. The program, according to the year& book, follows:

India Searching for God.
Leader — Mrs. F. Hudson.
Devotions, Mrs. G. D. Selby.
Readings "Measuring One's Way to Heaven, "The Bible Woman: Her Idol," Mrs. G. D. Waite.
With new vision, "Meias and Summer Schools.
"Changed Hearts and Lives."
Mystery Box, Mrs. Hudson.

Save Winter's premium tickets.

Miss Doyle's New Position

Miss Blanche Doyle has resigned her position at the Cincinnati Salvage company's office, effective in two weeks. Miss Doyle will succeed to Miss Sadie Philippi's position as bookkeeper for the Bell Telephone company, the latter having resigned recently to go to New York where she will become a professional nurse.

Church Had A Good Day

The Grandview Avenue Christian church had a good day Sunday. Large number being present both morning and evening. Sixteen hundred dollars was raised by pledges to build a greatly needed addition to the growing church. A number of bids have been received and the contract for building will be given in a few days.

Is At McDermott.

Miss Louise Balmert of Washington street, is temporarily filling a position in the office of the McDermott Stone company.

Cheap shoes at the Annex.

Carl N. Hansen left Sunday for the furniture markets of Chicago and Grand Rapids.

NEW GORED SKIRT MODEL

By Mrs. Jane Ford.

Tub skirts of linen, pique, duck and cotton poplin are much worn this season, both with separate waists and in connection with waists of the same material joined under a belt of the goods to form a costume. For the latter purpose gored models are desirable, because they keep their shape and are not difficult to launder.

673

6 SIZES 22 TO 32 WAIST

In this design is the illustration, which may be developed in round or walking length.

Women who wish to copy it can get the pattern in six sizes, that run from twenty-two to thirty-two inches waist measure. It is an economical model to make, for it requires only six and five-eighths yards of goods twenty-four inches wide for a woman of medium size. A striking feature of this skirt is the panel in both back and front. This effect is obtained by stitching the gores, in tailor style, to flounce depth, at which point an inverted plait is cleverly introduced. It gives a pretty swing to the lower edge of the skirt.

This model is so simple and easy to complete that a woman who has little knowledge of dress making can cut and finish this garment in less than a day.

Each seam should be basted, placing the corresponding notches [illegible] three-eighths of an inch from the edge, which line is followed when stitching. If one's hips are [illegible] for the waist measurement some slight adjustment may be necessary, which alterations are made at the side seams.

To make [illegible] the skirt should be slipped on, right side out, and the goods at the waist and placket carefully pinned in position. The seams are taken up or let out on the right side, and after the skirt is removed the lines of alteration are marked [illegible] may be turned and brought on the wrong side. Before the skirt is turned up at the lower edge the placket should be finished [illegible] and the hooks and eyes [illegible].

To get the skirt even all around take a stiff piece of card board [illegible] the desired distance from the [illegible] Place the end of the card board [illegible] skirt with pins or a thread [illegible] Along this line the turn is made and [illegible] in position.

Materials for these Patterns can be bought of any Portsmouth Dry Goods merchant.

No. 673.	EVENING TIMES Pattern.	July 11.

Name ....

Street and Number ....

City and State ....

Size Desired ....
(Size Must Be Put On Coupon.)

To obtain this pattern fill out the above coupon and enclose ten cents in stamps or coin. Address Pattern Department, Portsmouth Evening Times.

YOUR BACKACHE WILL YIELD

To Lydia E. Pinkham's Vegetable Compound

Bloomdale, Ohio.—"I suffered from terrible headaches, pains in my back and right side, and was tired all the time and nervous. I could not sleep, and every month I could hardly stand the pain. Lydia E. Pinkham's Vegetable Compound restored me to health again and made me feel like a new woman. I hope this letter will induce other women to avail themselves of this valuable medicine."—Mrs. E. M. FREDERICK, Bloomdale, Ohio.

Backache is a symptom of female weakness or derangement. If you have backache don't neglect it. To get permanent relief you must reach the root of the trouble. Nothing we know of will do this so safely and surely as Lydia E. Pinkham's Vegetable Compound. Cure the cause of these distressing aches and pains and you will become well and strong.

The great volume of unsolicited testimony constantly pouring in proves conclusively that Lydia E. Pinkham's Vegetable Compound, made from roots and herbs, has restored health to thousands of women.

If you have the slightest doubt that Lydia E. Pinkham's Vegetable Compound will help you, write to Mrs. Pinkham at Lynn, Mass., for advice. Your letter will be absolutely confidential, and the advice free.

There is nothing in all this world that is cleaner or sweeter than a clean baby.

And there is no better way to keep a baby clean than by the regular and frequent use of Ivory Soap.

A white soap, it yields a snow white lather—a lather that cleans, but does not injure, the most delicate skin.

Ivory Soap . . 99 44/100 Per Cent. Pure

When You Clean House This Spring

REMOVE THE CAUSE OF SO MUCH DIRT WHICH IS YOUR "COAL APPLIANCE."

INSTALL THE GAS TO HEAT LIGHT AND COOK.

THE PORTSMOUTH GAS CO.

Seventh and Chillicothe Sts. Both Phones.

CASINO

TONIGHT!

FIRST PERFORMANCE ON ANY STAGE

"Madge"

A MODERN PLAY IN 4 ACTS BY W. A. TREMAYNE, PRESENTED BY THE MILLBROOK CO.

SPECIAL PRODUCTION "THE TALK OF THE TOWN."

THE BRAGDON DRY GOODS COMPANY

LAST WEEK OF

Portsmouth's GREATEST CLEARANCE SALE!

It has been the most remarkable bargain value giving sale ever witnessed in Portsmouth. We intend this last week to eclipse all past records for bargains. Best bargains in brief selected from the most wanted goods now, all unmistakably underpriced.

SUMMER UNDERWEAR. Cool, knit, below cost.
Men's Elastic seam bleached Drawers, all sizes, always 50c, now 29c
Men's and Boys' Sleeveless Balbriggan Shirts 13c
Men's Porosknit Underwear, 50c quality 29c
Men's Porosknit Underwear 19c
Boys' Porosknit Union Suits 25c
Men's Balbriggan Underwear, all sizes 19c
Men's Union Suits, 75c quality .... 45c suit
Boys' Odds and Ends in Balbriggan Shirts and Drawers, 25c quality for .... 10c each
One lot Men's Drawers in Blue, 25c quality .... 12c pair
Women's full taped Sleeveless Vests, 10c quality 5c
Women's full Silk Taped Sleeveless Vests, extra large sizes 9c
Women's and Misses Lace trimmed Pants, closed or open styles, choice .... 17c pair
Women's Lace Trimmed Union Suits, 35c quality 21c a suit
Women's long or short sleeves, extra large and regular sizes, choice 17c
Men's Full Silk Taped Sleeveless Vests, 15c quality 8c
Little Folks Knit Waists, sizes 1, 2, 3 .... 5c
Knit Waists, sizes 2 to 14 years 9c
Summer Hosiery, absolutely unmatchable bargains.
Women's fine Gauze Lisle Hose and Lace Lisle Hose, black, tan, grey and light colors .... 12c pair
Women's fine Lace Lisle and Spider Lisle Hosiery in black only at .... 17c pair

Children's and Misses Lace Hose, black and tan .... 10c pr.
Misses' Lisle finish Hose in all colors .... 12c pr.
Little Folks Lisle Finish Hose in alll colors .... 9c pr.
One lot Misses Tan Ribbed Hose .... 5c pr.
Ladies' White Foot Hose in black .... 10c pr
Men's Fancy Socks, plain colors, 15c values .... 10c pr.
MUSLIN PETTICOATS.
3 Great specials to close out quickly.
35c and 50c Muslin Skirts, choice 29c
$1.00 and $1.25 Muslin Skirts, choice 48c
$1.50 and $2.00 Muslin Skirts, choice 89c
Black Imitation Heatherbloom Skirts, 75c value 39c
Lawn Kimonas (long), $1.00 grade 79c
White, Blue, Tan Linene Dress Skirts, $1.25 and $1.50 values, choice 89c
Women's Fine Embroidered Corset Covers, 35c values 21c
Women's Muslin Gowns, 50c and 75c values, choice 39c
White Embroidered Waists. Hundreds of prettiest, coolest Waists that caps the value climax. Such bargains never before offered anywhere. They excel all Bragdon's previous value records. Secure your vacation summer Waists before size assortment is limited.
Wonderful savings in Muslins, White Goods, Ginghams, Madras Shirtings, Lawns and Printed Wash materials, but they are here in vast variety and are simply irresistible prices. Savings in Room Size Rugs, Oil Cloths, Lace Curtains and Window Shades, etc.

Economy is not meanness—it's saving. Buying where prices are lower than elsewhere. Bragdon's advertisements never disappoint.

The Bragdon Dry Goods Co.

THE POPULAR STORE OF PORTSMOUTH

Carroll Carriage Co. May Leave The City

Friends of Messrs. Joseph and F. P. Carroll, who have so successfully been operating the M. F. Carroll & Sons carriage works on West Second street, will be sorry to learn that they are likely to leave Portsmouth in the near future.

The firm of M. F. Carroll & Sons operate a factory at Hillsboro, Ohio, being in charge of M. F. Carroll and one of his sons. The health of Mr. Carroll, Sr., has failed and it has become necessary for the boys who have been managing the Portsmouth factory to go back to Hillsboro and assist in the management of the business there, which is very large.

The Portsmouth factory has been very successful and prosperous and the Messrs. Carroll are figuring on the chance of continuing it. If successful, they will dispose of the factory here. It would be a good thing for a carriage firm, as it is now crowded with work over the month started. A definite decision will be arrived at in a few days.

Roads Are In Bad Shape

Oscar Coburn and party made the trip to Portsmouth the flag in his automobile Sunday and encountered some very muddy roads. In places they found as bad condition as usually found in winter time.

BIG CROWD AT BAND CONCERT

The band concert at Millbrook park Sunday evening attracted a large crowd, and, in fact, the Casino was packed to the doors and the porch railings.

The band boys acquitted themselves in their usual faultless and entrancing style and their numbers were applauded time and time again. The feature of the evening's concert was Victor Herbert's pieces selected from the opera, "In Algeria." These catchy tunes infatuated the crowd. "The Beautiful Unknown" took equally as well with the music lovers. The band boys are to be congratulated upon their rendition of the selections Sunday night. The size of the crowd speaks sufficiently as to the popularity of the music.

Card of Thanks.

I desire to thank my many friends and neighbors, Brothers Conger and Gettis for their sympathy, help, kindness and floral offerings during the sickness and death of husband and our father.

Hiram Grose.

Mrs. Hiram Grose and son Leonard.

Camp shoes at the Annex.

TOMORROW ONLY!

Young Buffalo's

WILD WEST

Portsmouth JULY **12** 2 P. M. 8 P. M.

300 People 150 Animals

20 Big Railroad Cars

"THE NEW SHOW OF THE GOLDEN WEST"

YOUNG BUFFALO'S WILD WEST AND TEXAS RANGERS.

AN EXHIBITION OF HISTORICAL INTEREST. THE MOST FAMOUS SCOUTS AND INDIANS. REAL RANCH LIFE ON THE PRAIRIE.

THE ONLY GENUINE CELEBRATED

COWGIRL AND COWBOY BANDS

Composed of Genuine Cowgirls and Cowboys.

CROSSING THE PLAINS IN DAYS OF '49

A Mighty Amusement Organization

Depicting Life and Scenes in the Great West prior to the encroachment of civilization's environments. Exhibiting in an immense Canvas Enclosed Arena, having a thoroughly Waterproof Canvas Covered Amphitheatre, containing comfortable seats for 11,000 people.

FREE STREET PARADE!

DON'T MISS SEEING IT. WORTH MILES OF TRAVEL TO WITNESS.

See the Indians, Cowboys, Cowgirls and Wild Texas Cattle and Horses, Morning of Exhibition at 10 o'clock.

TWO PERFORMANCES DAILY, RAIN OR SHINE, AT 2 AND 8 P. M.

TUESDAY, JULY 12

2 P. M. and 8 P. M.

Show Grounds Old Mill Lot, Third and Madison.

2 Big Side Shows. 2 Acres of Canvas.

World's Greatest Rough Riders.

Entertainment, Fun and Amusement. **Two Solid Hours**

Attempted Burglary

Burglars visited Mrs. J. W. Carroll's grocery on Kendall avenue several times late Saturday night, trying to force an entrance, only to be scared away each time. Officer Shields responded to two of the calls, but found no trace of the would-be robbers.

Mrs. Carroll is the widow of Uncle Jimmy Carroll, the aged switch tender who was run down and killed in the N. & W. yards a few months ago.

Came Up From Vanceburg

Several auto parties came up from Vanceburg to attend the game between the Vanceburg team and Kentucky Browns at Coney Island Sunday. The list included the following, who took dinner at the Washington: J. S. Gardner and wife, Mrs. Steele, Misses Snodgrass, Brown, Stamper and Martin, and Messrs. A. T. Crenshaw and O. P. Tannian. The ball team stopped at the Biggs and left for home on the steamer Ohio Sunday night.

Has Moved to Wellston

Prof. C. D. Waldron, who arrived Friday from Sciotoville, is busy moving his household goods into the house on South Pennsylvania avenue, recently vacated by Mrs. Frank Kibby. His wife and daughter will arrive the first of next week and from now on the superintendent will give his attention to school affairs.—Wellston Sentinel.

Childrens Day Was Observed

The South Portsmouth Methodist church was crowded Sunday night at the Children's day exercises and an extremely pleasing program was the offering of the little folks. The program as printed in The Times recently was carried out to the letter and consisted of many fine numbers.

DISLOCATED SHOULDER

Mrs. J. P. Hill, while walking along West Ninth street Sunday morning, stumbled and fell heavily to the sidewalk, dislocating her left shoulder. She was carried into Louis Barber's home nearby and Dr. Harry Schirmann called. He later removed her to her home on West Front in his automobile. She was reported resting much easier Monday.

Auto Parties Dined Here

Among out-of-town auto parties that dined at the Washington Sunday was one composed of Mrs. M. A. Draper and C. F. Henderson and wife, of Detroit, and A. T. Cunningham, of London, Eng.

Chicken Coop Was Raided

Mrs. Ella H. Tilton, of East Second street, reported to the police Saturday night that some one was trying to steal her chickens.

ATTENTION.

For Sale. Five room, two story house with lot, $900. Free of all incumbrance.

See T. B. LAWSON,
265 E. Second St.

Moved On To Sciotoville

The Bell Telephone company construction gang which has been repairing lines in and around Portsmouth the past few weeks Monday moved on to Sciotoville, Charles Justice of Madison, who has joined the gang as foreman.

Special Southern Express wagon train is now stationed here Saturday for an overhauling at the Carroll carriage factory.

Lay Corner Stone Of New Addition

The cornerstone in the new Bible school building being erected adjacent to the First Presbyterian church, was laid Sunday evening with impressive ceremonies. The floor of the new building which was completed only Saturday, held the large crowd of interested Sunday school workers which witnessed the services.

The usual Presbyterian order of services for such an event was observed and the stone laid with all due impressiveness. Rev. J. W. Dunning addressed the members of the Bible school and at the conclusion of his talk Dr. P. J. Kline invoked the blessings and protection of God upon the new chapel.

The cornerstone was laid by the Sunday school class which is taught by Mrs. William H. Schwartz and after the stone was in position a song was sung. Miss Lucy Scorist in a pretty little speech, announced the various articles as they were placed into the stone. Among the contents before the final seal was placed upon the stone, were a Bible, a list of the present day teachers in the Sunday school, a resolution and signatures of Mrs. Schwartz's class, a copy of the church directory, a copy of the publication in honor of the ninetieth anniversary of the Presbyterian church, a celebration of which was held this year; an old coin, a gift from Mrs. Emma Bell, the oldest member of the school; a Lincoln coin of the first mint and several church bulletins. After the close of the services the entire body of the Sunday school repaired to the church auditorium for the evening worship.

WINS DOUBLE HONORS IN 2 TESTS

You can not head the Scioto county boy off, no matter what field he enters. Just for instance there is William D. Schafer, of Powellsville, who on graduating from the Wheelersburg high school in 1906, entered the college of Physicians and Surgeons, of Chicago. A hard student he rose higher and higher in his class at the end of each term, graduating this summer among the top-notchers. Following his graduation he took two examinations and won a place each in the West Side, and at the Cook county hospital. The examination for the latter was a specially severe test in which he had to compete with 60 of the best men from his own and other famous colleges, Rush and Northwestern. He has chosen to take the position of resident physician at the Cook county hospital and will enter upon his duties therein on December 1st. In recognition of the splendid record he made he was elected a member of the Alpha Omega honorary fraternity of the medical department of the university of Illinois.

COMPLAINS OF HER WILLIAM

Mrs. William Clifford, of north Chillicothe street, Saturday night asked the police to arrest her husband, she claiming that he was too attentive to one, Ellie Pernell, of No. 222 East Front street. Albrecht declined to act unless a warrant was sworn out. Clifford formerly conducted a nearbeer saloon on Chillicothe street.

Deny That Girl Was Injured

Miss Mary Reed, of West Ninth street, is reported to have sustained a severe fall just as she alighted from a street car at Ninth and Chillicothe streets Sunday night. At the Reed home Monday it was denied that any member of that household had had an accident.

To Work At Steel Plant

A number of outsiders arrived at the Biggs house Sunday to take employment at the steel plant. Among the number are J. A. Bishop, of Pittsburg; Ben Weaks, of Quincy, and J. W. and W. F. Christie, of Covington, Ky.

Ladies' shoes 99c at Winter's.

Denial Made By Dora Webb

Dora Webb, the Olive Hill, Ky., girl suspected to stealing a brooch pin when she disappeared from the Evans home, at Friendship, is now staying with Mrs. Christina Schwab, a Swiss widow of West Front. Dora called up the police Sunday to say that they were at liberty to search her suit case and effects. She stoutly maintained her innocence.

Red Cross shoes for style.

Thompson On The Rock Pile

Bert Thompson, the wife-beater, taken to the Cincinnati workhouse by Chief Davidson Saturday, was assigned to the stone pile. He will pound rock for the next 60 days.

APPRECIATED POST CARDS

In a letter to The Times, Mrs. Elva Cross, formerly of this city, writes from Denver of her warm appreciation of the post card shower in which she was recently treated by Mack's church members. She also specially appreciates the beautiful present of the ladies' Aid society. Her husband, Owen Cross, is much improved in health since locating in Denver, but look still have a longing for dear old Portsmouth.

Couple Are Reconciled

Painter Ed Little, who immediately after his return from the workhouse, told the police he would never again live with his wife, has changed his mind. Ed and his better half were on the streets together Saturday night and it is said have been fully reconciled.

Bulletins were posted at the B. & O. S. W. giving notice that under interstate commerce laws all trains would be required to have 85 per cent air after September 1st.

S. S. S. CURES SKIN DISEASES

Lying just beneath the outer covering or tissue-skin, is a sensitive membranous flesh in which are imbedded thousands of small blood vessels. It is through these tiny veins and arteries that nutriment is supplied from the blood to the different pores, glands and lymphatics. Thus the skin is kept healthy, and free from all eruption or disease, by pure blood. But when impurities and humors infect the circulation its nourishing properties are diminished and instead of supplying the skin with healthful properties it constantly irritates and diseases the delicate fibres, pores and glands with sharp uratic matter. Then the skin tissues inflame, swell and ulcerate and some form of skin disease appears on the surface. Applying soothing lotions, salves, etc., to the outer eruptions does not purify the blood and therefore the skin trouble can not be cured in this manner. S. S. S. cures all skin diseases by neutralizing the acids and removing the humors from the blood. It cools the acid-heated circulation, builds it up to its normal strength and thickness, multiplies its rich, nutritious corpuscles, and adds to its purity in every way. Then the skin, instead of being irritated and inflamed by sour impurities is nourished, soothed and softened by this cooling, healthy stream of blood. S. S. S. Cures Eczema, Acne, Tetter, Salt Rheum, Poison Oak, boils, pimples, rashes, etc. Book on Skin Diseases free to all who write.

THE SWIFT SPECIFIC CO., ATLANTA, GA.

IT'S UP TO YOU TO COME TO US.

If you want the shapes in Straw and Panama Hats. We have an assortment large enough to fill any size head. The price ranges from 50c to $10.00. No trouble to show you. Less trouble to fit you, and a pleasure to sell you a hat that looks well off or on your head.

HAAS CLOTHING CO.,
Clothiers, Hatters, Furnishers.

A Warm Wave Is Due

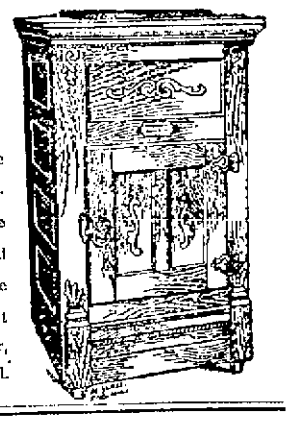

Get ready for it. See our big line of Refrigerators and Ice Boxes. We have them in all sizes and prices. See our Stone Lined Refrigerator. It not only keeps things colder, but it's an ice saver as well.

The Hibbs Hardware Co.

123-125 WEST SECOND ST.

GREATER OPPORTUNITIES THAN EVER

For young men and women in the business world. But they must be prepared. We cannot supply the demand for competent office help.

Write for catalogue. Day and night classes. Address all communications to

PORTSMOUTH COLLEGE OF BUSINESS
KRICKER BUILDING.

Successor to Graham's Business College and Portsmouth Commercial School.

DIRECTORS:

W. J. Henry, President.
John Peebles, Vice-President.
Henry W. Heer, Treasurer.
J. H. Finney, Secretary.
Irving Drew,
John T. Breece,
Frank B. Finney,
W. E. Tripp, South Webster,
W. R. Graham,
Irvin E. Blackburn, Otway,
Clyde Brant, Lucasville.

THE CHILDREN ALL LOVE IT

as well as the older members of the family, and think there is nothing more delicious and refreshing than our pure ice cream, flavored with choice fruit juices. You are invited to call and sample our good things.

GEO. M. FREUND,

N. & W. Railway Co

Excursion

Norfolk, Va., $12.00. On sale July 8th. Return July 23rd. Also on sale August 23rd, return Sept. 7th.

Detroit, Mich, $8.50. On sale July 7, 8, 9, 10, 11. Return July 20th.

Niagara Falls, $8.00. On sale July 26, also August 2nd and 11th. Good returning 12 days from date of sale. Choice of rail or boat. Ask ticket agent. No trouble to answer questions.

S. B. ADAMS,
Passenger Agent.

ABSOLUTELY 100 PER CENT PURE.

BUSTER BROWN BREAD
QUAKER BREAD
HOME MADE MILK BREAD,
SLEEPY EYE CREAM BREAD.

LOOK FOR LABEL.

For Reliable Plumbing Gas Fitting Steam Heating

and Electrical Wiring, Lamps and Material call on

The Tritscheller Co.

Second and Chillicothe.

BURPEE SEEDS — DRUGS — PAINT — OIL — GLASS

Red Cross Pharmacy

SEVENTH AND CHILLICOTHE

YOU'VE TRIED THE REST

Now Try The Best

MANHATTAN RESTAURANT FOR EVERYBODY, EVERY DAY.

The Manhattan Restaurant

MAHERAS BROS., Proprs.
18 GALLIA STREET

LAWN MOWERS

16 Inch $2.25 good for the price.

FLOOD & BLAKE
In Center of East End.

CONTRACTORS

For Slate and Tin Roofing, Galvanized Iron Work, Steel Ceilings, Hot Air Furnaces. If your roof or spouting leaks, call

W. S. HANEY,
1010 Clay St. Phone 593.

FOR THE FINEST DRUGS GO TO

MILLER'S PHARMACY
Cor. Ninth and Waller Sts.
Near N. & W. Ry. Depot

HIGH CLASS CITY PROPERTY CENTRALLY LOCATED.

Insurance, Fire, Tornado, Life, Casualty, Plate Glass, Boiler, Accident and Health. Municipal Bonds for sale.

We will furnish your bond.

GEO W. GRIMES.
Room 420 Masonic Temple.
Home phone 1209; Bell 203.

D. D. STONER,
DENTIST,
422 Chillicothe Street.
OPEN EVERY EVENING
Office Hours: 8 to 11; 12 to 5; 6 to 8.
Home Phone X 804.

C. F. OTTNEY
Contractor and Driller.

Water, Oil and Gas Wells. Test Wells for Mineral and Clay. Well Supplies. Complete Water Plants installed. 22 years experience.

Sciotoville, Ohio.
Home 'phone 4602.

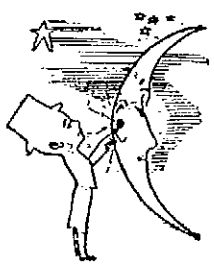

A GREAT DIFFERENCE

Between the comet and our old moon and stars.

You also find a great difference in the clothes built at Schwartz's They make the best. Try 'em.

Schwartz's

High Grade Tailors, Hatters and Furnishers.

Heart of Portsmouth,
S. W. Corner Fourth and Chillicothe.

VULCANIZING PLANT.

The Geo. J. Schirrmann Carriage Shop has put in, in connection with other business, one of the latest improved vulcanizing plans to vulcanize all makes and sizes of automobile tires.

FOR SALE.

Two white French Poodle Dog Pups. See

G. C. WALLACE
Corner of Market and Second Sts.

Eugene E. Knox,
Masonic Temple,
Insures anything
Insurable.

CHESTER A. KERR,
917 Offnere. Home Phone B 740
Merchant Tailor.
Special attention given to dry cleaning, pressing and repairing.

The Only Easy Way to Wax Floors

You need no weighted brush to polish.

The newest, most satisfactory and economical floor-wax is liquid.

You can apply it on the floor with a cloth, and rub lightly to a lustrous polish with a soft cloth. No need of using a heavy, awkward waxing brush, or digging paste-wax out of a can.

Columbus Hard Drying Liquid Wax contains no paraffine or other greasy substance to soil rugs or clothing. You can wash the floor with water without injuring the wax.

Unexcelled for either hard or soft woods.

Columbus Self-Polishing Liquid Wax
(13) The Easiest Applied Floor Finish
Sold by
THE PURE DRUG CO.,
JNO. E. RAPP, Mgr.,
Turley Building.

HARRY M. FLOWERS

Dealer in Groceries, Meats and Produce. Our specials this week:

Potatoes ..... 10c peck
Canned Corn or Tomatoes 8c

Phone 1044.

Cor. Eleventh and Findlay.

YOU'LL ENJOY TRUE COMFORT

and the satisfaction of being properly hatted, if you buy your hats at Russell's.

J. W. RUSSELL,
Gents' Furnishings and Hats,
505 CHILLICOTHE ST.

EVENING TIMES SPORTS

Shoemakers Beaten By Hustling Babes In An Exciting Game

Before a magnificent throng of 2500 perspiring fans at Chillicothe Sunday, the rejuvenated Babes accomplished that fond heart's desire of every loyal denizen of the Paint Creek valley metropolis—they humbled the Portsmouth team, leaders of the Ohio State league by a score of 3 to 2.

But, what a bunch of thrills they had in winning with this closest margin!

Upon two occasions had two of the most reliable hitters of the Shoemakers squad delivered their customary clout, it would have been ding, ding for Wee Wilkie and his nerve racked fellow citizens. Think of it, yet River City followers of the dope! Three on base once with Mike O'Day at the bat and the same clogged conditions with Big Six Peggy Moore as the pinch hitter. Did they deliver? Nay speak it gently, they went out on strikes. Not, however, until each had cracked off some half dozen fouls that sent shivers up the spines of the home fans.

Maybe said palpitating fans didn't waken the echoes from Mt. Logan too, when these two 300 hitters wafted the ozone. They had reason to do so for it put the game on ice. It was all very well for the 200 down the valley rooters to talk of the horse shoes, four leaf clovers, etc., that Pitcher Wilkie had on numerous occasions of the game. From a Chillicothe angle, it was his effective work in the pinches that landed the Babes' victorly. They gave their pitcher almost perfect support and played a game several hundred per cent better than the one stacked up against Portsmouth earlier in the summer. It was a thrilling, hard fought victory for the home club. They had the spirit, the crowd and the loyal support, and deserved to win. Let them have full credit for their victory.

But while these admissions are being frankly made let it be said the leaders played away below form. In addition to the batting failures noted a glance at the score will show quite a lot down in the defensive part of the game. The college aggregation true to instinct, ran hog wild on the bases, and once again got away with it, though through no fault of Weinberg premier catcher of the league. The Babes got one clean steal and this due to Harter's wind up delivery. With this handicap, Weiny's throw nipped the runner upon three occasions but, once Hornung dropped the ball, next time Childs erred and the third was a gift from the umps. Let it be recorded here that the umpire's favor eventually gave Chillicothe its first run, and Hornung's miscue was even more fatal. It would have been the third out in the third inning. Immediately thereafter two hits came along together and gave Chillicothe their other two runs. The balance of the stolen bases came over the second base route when third was occupied. Hard luck, Weiny!

In full justice to Harter it must be said, that it was not his turn to pitch. He worked in Friday's double header at Newark and had only one day's rest including the excitement of Friday night at Newark, which no doubt had its effect upon his peaceful Western temperament. Harter pitched a game that wins nine times out of ten, but the team's let down on defensive work was against him.

Walter Miller was carded to pitch and had he been in shape, the Babes wouldn't have had a look in. He warmed up but discovered a kink in his arm and at the last moment Harter was substituted. We wait, anxiously for the Babes to try their rah! rah! base stealing gags when either Moore, Miller or Ludwig is on duty. Wire results, yet Chillicothe series.

Of the game in detail not much is to be said, for there was not a solitary spectacular play, although the crowd applauded any and every put out made by their pets. The first year's joy and sorrows of league base ball! How exquisite! We know because we've been there.

Portsmouth went down in order for a beginner. Breen and O'Day on flies and Conwell on ... The home club scored on the jump, thanks to Phelan. After Lohr had struck out, Purtell walked and though Weiny caught him stealing, the umps said nay. Kibler then walked and Erwin's single scored Purtell. Ben Davis, alias DeWitt, old O. S. U. shortstop, was easy on strikes and Potts died on a weakling to Harter.

Scudder opened the second with a single, only to be doubled up by Weinberg. Childs walked and Hornung bored through Kibler, for the Babes' only error. With two on base, Callis allowed himself to be called out on strikes. The Babes went down in order.

Conwell singled with two down in the third, but O'Day was easy on a roller to second. This was Chillicothe's biggest inning. After Lohr had flied out and Purtell had grounded, Kibler singled and stole when Hornung dropped the ball. Erwin singled and ran down to second while Harter held the ball. Both runners came home on DeWitt's rap but Potts stopped the bingling by flying out to right.

In the fourth Weinberg and Whalen got singles in their respective halves but were left. The fifth gave the crowd its first scare for the leaders looked dangerous in the extreme. After Hornung had grounded and Callis had struck out, Harter singled, Breen drew a walk and Conwell's single filled the bases with O'Day at the bat. What debonaire Mike did is ancient history in this article.

Both sides got men on bases in nearly every inning after this but it was not until the eighth that Portsmouth scored and came near furnishing a real blow off. Breen walked for a starter and was forced at second by Conwell. O'Day beat out a grounder to Kibler. Scudder's single scored Conwell. Weinberg and Childs both walked, filling the bases. Moore went in to bat for Hornung and after almost tearing off the cover with three fouls he went down on strikes. Callis relieved the tension then by grounding out. Old reliable Breen once more walked in the ninth, after Miller, batting for Harter, had grounded out. Conwell gave Lohr a long fly and O'Day once more couldn't deliver, going out on a grounder. It simply wasn't Mike's day to shine. Nor apparently the time to make history for any of those eleven black uniformed athletes wearing the livery of the River City. The score:

Portsmouth.	AB	H	PO	A	E
Breen, lf	2	0	0	0	0
Conwell, 3b	5	2	0	1	0
O'Day, cf	5	1	6	0	0
Scudder, 1b	3	2	8	1	0
Weinberg, c	3	1	7	0	0
Childs, 2b	3	1	2	2	0
Hornung, ss	3	0	3	3	0
Reckemer, ss	0	0	0	0	0
Callis, rf	4	0	1	0	0
Harter, p	3	1	0	1	0
Moore	1	0	0	0	0
Miller	1	0	0	0	0
Totals	33	8	24	9	[illegible]

Chillicothe.	AB	H	PO	A	E
Lohr, lf	5	0	2	0	0
Purtell, ss	3	0	2	3	1
Kibler, 3b	4	2	0	3	0
Irwin, 1b	3	2	10	0	0
DeWitt, cf	4	2	1	0	0
Potts, rf	4	0	0	0	0
Whalen, 2b	4	2	4	3	0
Haley, c	2	0	8	1	0
Wilkie, p	3	1	0	1	0
Totals	32	9	27	11	2

Moore batted for Hornung.
Miller batted for Harter.
Portsmouth ... 0 0 0 0 0 0 0 2 0—2
Chillicothe ... 1 0 2 0 0 0 0 0 x—3
Sacrifice hit—Haley.
Stolen bases—Purtell, Kibler 2, Irwin 2, DeWitt.
First base on errors—Portsmouth 1.
Left on bases—Chillicothe 10; Portsmouth 10.
Double plays—Purtell, Whalen to Irwin; Purtell to Irwin; Kibler, Whalen to Irwin.
Struck out—By Harter 7; Wilkie 6.
Bases on balls—Off Harter 4; off Wilkie 6.
Time—1:45.
Umpire—Phelan.

* * * * * * * * * * *
* NOTES OF GAME. *
* * * * * * * * * * *

The excursion carried 364 from Portsmouth and about 35 from Lucasville and Waverly where stops were made. Fast time was made going and on the return until Clifford was reached. A delay of nearly an hour was experienced here while the engine of the special came down to Davis' and pulled the train of a broken down engine into the siding so the special could pass. It was a good natured, well behaved crowd. The good humor of the victorious Chillicothe fans was infectious. Nobody took the defeat to heart much, in view of all circumstances. Only, don't let it happen too often, Pete.

Chillicothe has won 19 out of their last 24 games, which is going some, it will be admitted. No wonder, the fans up there are jubilant. Five of the team are collegians, and they are moving in the best social circles of the ancient Metropolis. Happy times, while they're winning, but its "On your way," when they lose, especially in Chilly.

The locals are in a rather bad way just now for pitchers. Ludwig had a finger on his left hand split open to the bone stopping a hot drive at Newark. He is game however, and asked Childs for the chance to pitch Monday. Walter Miller came down on the special to have Dr. Keyes work on his arm. The services of Miller and Ludwig at this writing are problematical and Mgr. Childs was trying to get Gene Crichton to work in one game of the Chillicothe series. Crichton was unable to remain over, because of press of duties at the Irving Drew factory.

Meanwhile, Chillicothe goes right on signing up high priced players. Pitcher Sullivan from the New York State league joined them Sunday, making five high-priced slabmen, besides the regular players who are costing the club a total sum, which only the good man knows outside the management. Oh, you salary limit!

The Portsmouth team got paid for 2211 admissions. The crowd from here would have been larger but for the threatening weather. The special ran through a shower at Wakefield but though it was cloudy at Chillicothe all day, no more rain fell. Next Sunday if the Babes are still going good Portsmouth can look for 500 excursionists down here from Chillicothe. And look also, for some tall rooting.

GIANTS DEFEAT BUCKEYES SUNDAY

Before a nice sized crowd at Willow park Sunday afternoon the Giants took the Buckeyes into camp by the score of 4 to 3, in what was one of the best played and most exciting games of the season. The Giants won because they played the better all-round game and put up a defense that was hard to penetrate. The Buckeyes also played nicely, but their defence crumbled in two [illegible] Giants lost no [illegible] of the [illegible]

The Giants backed up the good [illegible] of Adams, who was especially effective in pinches, and who had splendid control. Wilson did the pitching for the Buckeyes and kept [illegible] hits pretty well scattered. The Giants now claim they are ready for any team in the [illegible] and feel that they can give the P. C. C. [illegible] [illegible]

BIGELOW TEAM WAS BEATEN

[illegible] Bigelow [illegible] [illegible]

When Jeff Went to The Ropes

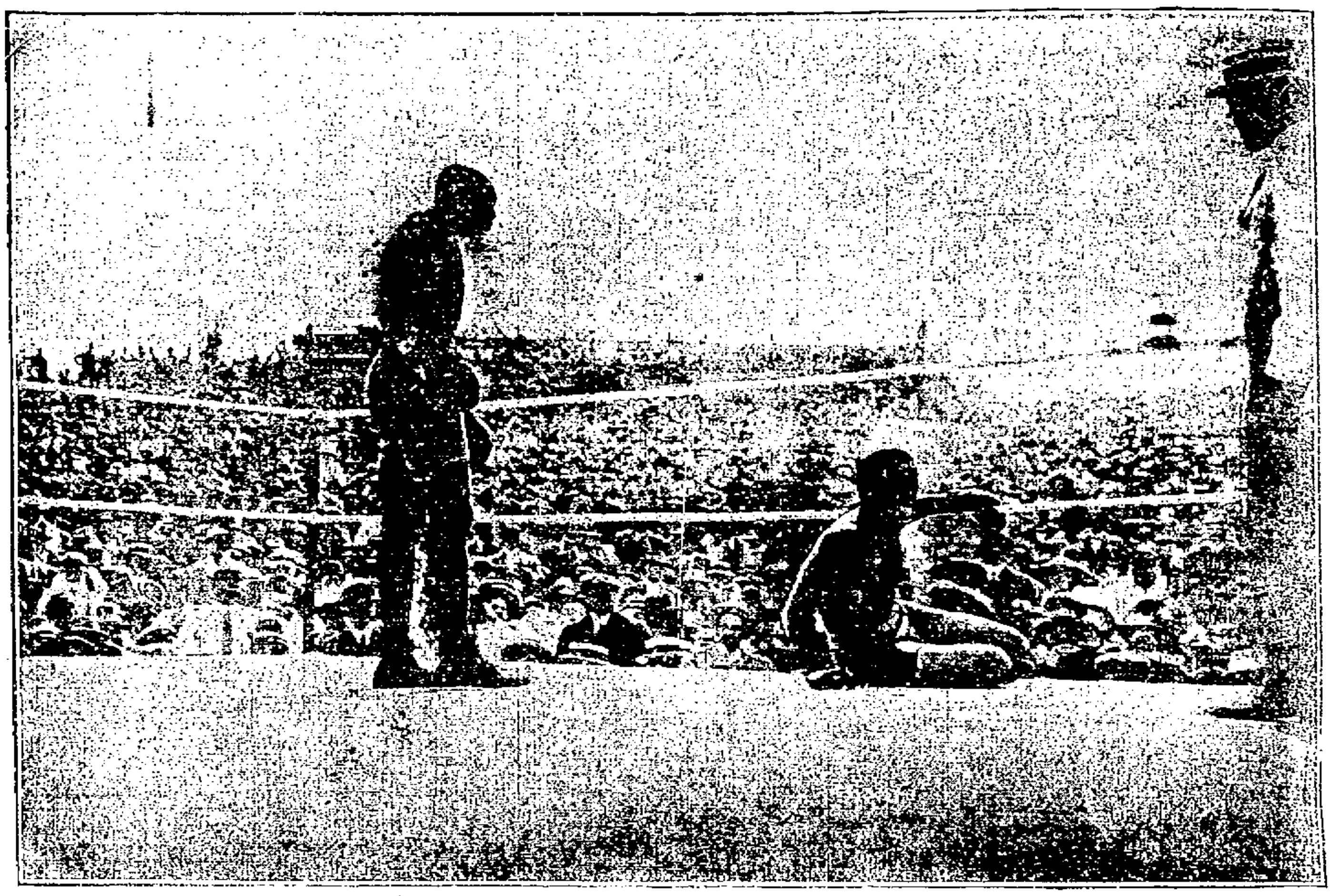

O'Day Best Slugger, Moore Boss Hurler

The ninth week of the Ohio State League, ended with Wednesday's games, found the class of 300 hitters very select. But eight players are in the class, and two of these have not taken part in ten games, so that they can hardly be considered. Goulait, the pitcher of the local club, can claim the honor of being the leading sticker of the league. He has taken part in twenty-three games, and has a percentage of 348.

O'Day, of the Portsmouth club is second. In fact, he is the only regular in the class who has taken part in all of the games. O'Day has been in sixty-one games, and is hitting the pill at a 337 clip, just seven points back of Goulait. O'Day is a consistent hitter, and has not been in a batting slump since the start of the season. During the past week, he sent his average up eight points. Of the eight players in the class above 300, there are pitchers, and it will be noted that the league has hard-hitting pitchers. Two Diggers are in the class, Johnstone being the other player who is batting with a vengeance. Johnstone dropped seven points during the last week.

Almost all of the Diggers, with the exception of Zmich, took a tumble in their batting. Meehan dropped but five points during the week, and [illegible] of the others taking [illegible]

Zmich sent his percentage up twenty eight points. [illegible] Diggers [illegible] 250, [illegible]

O'Day [illegible] in the number of [illegible] also the heavy hitter [illegible] total bases. [illegible] [illegible] Moore [illegible] Morris [illegible] O'Day [illegible] [illegible] has taken part in every game. Both of these players should be sold within the fortnight.

"Peggy" Moore [illegible] is still leading the pitchers [illegible] thirteen games won and only [illegible] three lost. Miller, of the same club, is second with ten won and four lost, while Zmich, of the local club, is third in the list. With the exception of Baxter, all of the local twirlers got away in good shape during the week, Baxter suffering two defeats.

The following are the percentages of the pitchers:

Players.	G.	W.	L.	Pct.
Moore, Ports.	16	14	3	823
Miller, Ports.	14	10	4	714
Zmich, Marion	17	11	6	647
Pennybaker, Lima	14	9	5	643
Riley, Lima	14	9	5	643
Goulait, Marion	16	10	6	625
Miller, Lima	16	10	7	590
Harter, Ports.	15	9	6	600
Lewis, Marion	13	7	6	538
Harrison, Chilli.	13	7	6	538
Manger, Lan.	15	8	7	533
Baxter, Marion	6	3	3	500
Munk, Lima	14	7	7	500
McGuire, Lan.	2	1	1	500
Dunnick, Lan.	12	6	6	500
Ludwig, Ports.	16	8	8	500
Cooperrider, Chilli.	6	3	3	500
LaFollette, Newark	11	5	6	455
Grandle, Chilli.	14	6	8	429
Wilkie, Chilli.	8	3	5	375
Cheney, Lan.	11	1	7	363
R. Hollings'h, New	11	4	10	286
Goshorn, New.	12	3	9	250
Chickinger, New.	8	2	6	250
C. Hollings'h, New	10	2	8	200
Michaels, Lan.	3	0	3	000

To Peddle Zmich To Best Bidder

Marion, O., July 11.—No player in the Ohio State league during all of its existence was ever in as great demand as big Ed Zmich, the peerless southpaw of the Digger staff, whom critics pronounce a finished product in every department of the game. St. Louis Americans, Boston Nationals and Cincinnati Nationals are the three principal bidders for the services of Zmich, [illegible] other [illegible] in the American association have [illegible] for terms.

[illegible] Zmich's trail [illegible] [illegible] Zmich's trail much of the present season [illegible] nothing in the [illegible] looks as good to him.

Sale Will Help Treasury.

It may be that a deal can be arranged whereby Zmich will stay with Marion [illegible] Zmich [illegible] [illegible] Bailey Baxter [illegible] Reilly [illegible] [illegible] game Marion has played and Reilly has been behind the bat in every game. Both of these players should be sold within the fortnight.

After The Stars In Ohio State

Lima, O., July 11.—With every team in the Ohio State league going at top speed and with the clubs all evenly bunched, the race down the back stretch of the 1910 playing season is a pretty one. Chillicothe has come up from behind and is now crowding the leaders in the first division. It is altogether likely that Manager Kiser's bunch will finish one-two if they are capable of keeping up the terrific gait they have struck during the last few weeks. The playing of the strengthened Babe outfit is the talk of the circuit, fans generally having generally consigned Chillicothe to the cellar position.

Financial conditions have never looked better at this season of the year in any of the cities. Nearly every club in the circuit has a player who will bring in the market the total expenditures of the team for the season. Offers are being considered by the Newark management for Jack Kendall, who is vieing with Mike O'Day, of Portsmouth, in fielding and batting honors. Big league scouts have been watching Ed Zmich, southpaw pitcher with the Marion club, whose hitless game during the past week has brought him more prominently into the limelight. Several flattering offers have been made for the big Swede, although Marion will be reluctant to part with him before the close of the season and he can't be touched for anything less than $2500.

Peggy Moore, of Portsmouth, is another pitcher who is ranked for faster company. President Grimes, of the Shoemakers, has declined an offer of $500 for the big twirler, who has won more games than any other in the Ohio State league.

In Eddie Miller and Pat Reilly, Lima has two players who are sure to be called to Columbus. Outfielder Doherty may also return there before the close of the season. Outfielder Reilly graduated from Lima to the Columbus American association team last season, and Doherty looks equally as fast, although like Reilly he is not a heavy slugger. He possesses a good eye, however, and has fully sustained Manager Newnham's judgment in selecting him to lead off the batting list.

One of the real finds of the season is Mack Purtell, Chillicothe shortstop and brother of Billy Purtell, of the White Sox. He is [illegible] the cream of the league at short. Pitcher Cooperrider, of Chillicothe, is another looked for something [illegible] as well as Outfielder [illegible] man, of Lancaster.

Jolly Crowd Takes In Ball Excursion

It was a bunch of true blue fans two hundred strong that journeyed to the Ancient Metrop Sunday to root for the Shoemakers in their fruitless effort to down the Babes. Rooters they were too.

To the trusty Shoemakers on the diamond their voices were like a blast from Gabriel's trumpet and in the eighth inning when with two men already across the plate, one man down and Peggy Moore gripping the willow, their yells were more ferocious than a tribe of Apache Indians on the warpath. The noise made by the Baby fans at that critical moment sounded like the wail of a guinea pig in a hail storm.

A more peaceable crowd has never returned from the ancient capital during the last two years than the one that arrived here about 10 o'clock Sunday night. Even though their hopes and [illegible] blasted, they were jolly and consoled themselves on the fact that we will have the Babes on our own lot next Sunday and we can deal out inest potions to them.

An hour's lay over was in store for the crowd at Clifford when the engine bringing them home went to side track the coaches and go to the relief of a freight that was hung up on the main line.

During the wait at Clifford the greater part of the fans got off and amused themselves by staging several farcical imitations of the Jeffries-Johnson fight and the game with the Babes which they had witnessed that afternoon.

Red Cross shoes are comfortable.

Result Of Games In S. S. League

STANDING OF THE TEAMS.

Clubs.	W.	L.	Pct.
Fourth Ward	6	2	.750
Second Ward	4	4	.500
First Ward	3	4	.425
Third Ward	2	5	.285

The Fourth Ward team of the Christian Church Sunday School league is showing the way in that organization, having lost but two games since the season opened. However, a couple of beatings will pull them down to within hailing distance, and the race is still anybody's. Two games were played Saturday and a fine crowd was out. The contests were exciting and the players put up good games, both at bat and in the field.

On Thursday evening all the managers and officials of the league are requested to meet at the Christian church, corner Third and Gay streets, at which time a booster's day may be planned. Scores of Saturday's games:

Fourth Ward.	AB	R	H	PO	A	E
E. Davis, ss	2	0	2	2	2	1
B. Ross, c	3	1	1	7	1	0
Tilton, 1b	4	2	1	4	0	0
Schuler, cf	4	1	2	2	0	0
C. Ross, 2b	4	0	2	2	0	0
J. Davis, lf	4	0	1	1	0	0
Wikoff, rf	4	0	0	0	0	0
Thomas, 3b	4	1	2	3	1	1
Steed, p	4	0	1	0	4	1
Totals	33	5	12	21	8	6

Third Ward.	AB	R	H	PO	A	E
Donahoe, 3b	3	0	1	3	1	0
Tillmanes, c	4	0	1	4	3	2
Scott, 1b	3	1	0	0	0	0
Evans, 2b	3	0	1	0	1	0
Higgins, lf	3	0	0	2	0	0
Carver, ss	3	0	0	2	1	1
Riggles, cf	3	0	1	0	0	0
Ashford, p	3	0	1	0	1	3
Dickerson, rf	3	0	0	1	0	0
Totals	27	1	5	21	7	6

Score by innings:

	1	2	3	4	5	6	7	
Fourth Ward	3	0	0	0	0	2	0	5
Third Ward	0	0	0	0	1	0	0	1

Two base hits—B. Ross, Donahoe. Stolen bases—Tilton, Schuler 2, C. Ross. First base on balls—Off Steed 1, off Ashford 2. Struck out—By Ashford 4, by Steed 6. Umpires—Dement and Mowrey.

Second Ward.	AB	R	H	PO	A	E
Carver, ss	4	0	1	2	1	0
Schuler, 3b	4	0	0	2	1	0
Colvin, 2b	4	0	0	1	2	0
Dement, c	3	1	2	7	1	0
Scott, 1b	3	1	2	7	0	0
Newman, lf	3	1		1	1	0
Howland, cf	3	1	2	1	0	0
Hughes, rf	3	1	1	0	0	0
Steed, p	3	0	0	0	3	1
Totals	30	5	9	21	8	1

First Ward.	AB	R	H	PO	A	E
Grimm, rf	1	0	0	1	0	0
Ross, rf	2	0	0	1	0	0
Bertram, c	3	0	0	1	0	0
Evans, lf	3	0	0	2	0	1
Mowrey, 3b	3	0	1	4	1	0
Thomas, 2b	3	1	1	1	1	1
Tilton, ss	3	1	1	0	3	1
B. Ross, 1b	3	0	1	10	2	0
Wikoff, p	1	0	1	1	1	1
McGlone, cf	2	0	1	1	0	0
Totals	24	2	6	21	5	4

Score by innings:

	1	2	3	4	5	6	7	
Second Ward	0	4	1	0	0	0	0	5
First Ward	0	0	0	0	2	0	0	2

Two base hit—Tilton. Stolen bases—Dement, Howland, Newman. Struck out—Wikoff 2, Steed 4. Umpire—Ackerman.

Si's River Citys Beat Midgets

There is joy in the camp of the River Citys for that team took the Midgets down the shoots of defeat at Riverside park Sunday afternoon, doing the job up nicely by the score of 4 to 3, in the regulation number of innings of play.

A large crowd was out and the interest was intense, for the rivalry between the two teams is something intense. Mowry, of the River Citys, was complete master of the situation and he held the speedy Midgets to three hits. He was wild and walked several men, but when it came to a sharp hend in the road he knew just what to do and did it. Had it not been for a couple of wild errors on the part of Davis at third, however, the R. C's might have come out on the big end of the decision. Davis is usually one of the most reliable infielders, but yesterday was one of his off days and his playing really cost the Midgets the game. However, Mowry should be given all the credit in the world for his good work, for when a pitcher can hold the Midgets to three hits, he is pitching a superior brand of ball. Phillips pitched for the Midgets, and barring a little nervousness, pitched a fine game. Riggles was the only player that had his number, the left fielder gathering three clean singles in four trips to the plate. The scores:

River Citys.	AB	R	H	PO	A	E
Heritage, 3b	4	0	1	6	4	1
Schuler, 2b	4	0	0	1	2	0
Carver, ss	2	2	0	1	2	0
Schuler, 1b	4	1	1	10	2	0
Riggles, lf	4	1	3	3	0	0
Davis, rf	4	0	0	0	0	0
J. Ross, cf	4	0	1	0	0	0
Dement, c	3	0	1	5	1	1
Mowry, p	3	0	0	1	1	1
Totals	32	4	7	27	12	3

Midgets.	AB	R	H	PO	A	E
E. Reinhardt, cf	2	1	0	1	0	0
Ross, ss	1	1	0	1	4	0
Brunner, 1b	4	0	1	13	3	0
Allen, 2b	4	0	0	2	2	0
Davis, 3b	4	1	1	2	3	2
Grimm, cf	3	0	1	1	0	0
Reinhardt, rf	3	0	0	1	2	0
Boyles, c	3	0	0	3	2	1
Phillips, p	4	0	0	0	0	1
Totals	31	3	3	24	16	4

Score by innings:

	1	2	3	4	5	6	7	8	9	
R. C's	0	0	0	1	0	2	0	1	*	4
Midgets	2	0	0	0	0	1	0	0	0	3

Wellston Boys Were In Game

Joe Gallagher and Clyde Lockard returned today from Portsmouth. While there they took part in a ball game in the inter-city league. Edgar Strouse, formerly of this city, did the twirling, while Joe covered the short hold and "Lock" cavorted in right. They were up against the league leaders, but pinched off a victory by the score of 10 to 3.—Wellston Sentinel.

Doggie Was Killed.

"Gyp," the sky terrier belonging to Corbins was struck by a street car on the Gallia pike Sunday afternoon and cut in two.

Ky. Browns Win 12 Inning Game

Six hundred people saw the game between the Kentucky Browns and the Vanceburg team at Coney Island Sunday afternoon. The game which was called at 2:30 went a little beyond the usual nine innings and the score resulting from the 12 innings' play being 4 to 3 in favor of the South Portsmouth boys.

In joint of playing and speed the game was the prettiest exhibition of the national game that has ever been witnessed at Coney Island.

Brooker and Shoenaker were in the limelight for the Kentucky Browns, doing slab and backstop duty, and Rideout and Frizzell did the heavy work for Vanceburg. Brooker struck out seven men, while his brother player from Lewis county made 14 men, who walked up to the plate, walk right back again. Burchett umpired both successfully and satisfactorily.

STANDING OF TEAMS

YESTERDAY'S RESULTS

National League.

Brooklyn	2
Cincinnati	0
Boston	5
St. Louis	2
New York	10
Chicago	9

American League

No games in the east on Sunday.

American Association.

Columbus	6
Indianapolis	1
(First game.)	
Minneapolis	3
Milwaukee	0
(Second game.)	
Minneapolis	8
Milwaukee	1
(First game.)	
Kansas City	3
St. Paul	1
(Second game.)	
Kansas City	7
St. Paul	6
(First game.)	
Toledo	9
Louisville	7
(Second game.)	
Louisville	3
Toledo	0

Ohio State League.

Chillicothe	3
Portsmouth	2
Lima	2
Newark	1
(10 innings.)	
Marion	2
Lancaster	1

HOW THEY STAND.

Ohio State League.

Clubs.	W.	L.	Pct.
PORTSMOUTH	42	24	.630
Marion	39	24	.619
Lima	38	26	.594
Chillicothe	27	35	.435
Lancaster	24	39	.381
Newark	21	43	.328

Start Work On Swimming Pool

Work was started Monday by Contractor Brawley on the erection of the swimming pool for the Play Grounds, adjoining the York park. The pool will be a large one and will accommodate a big crowd. It is to be constructed in accordance with sanitary principles. The pool will be open on the twentieth of July.

SCHULTZ GAVE EXTRAS BAD BEATING

Schultz had no trouble whatever in winning from the Extras on the former's ground, Sunday afternoon. The score was one-sided from the start, the Schultz boys hammering the ball to all corners of the field. The score:

Schultz.	AB	R	H	PO	A	E
A. Nippert, c	4	1	3	8	0	0
E. Nippert, 2b	4	1	2	2	2	0
S. Nippert, 1b	4	2	2	11	0	1
R. Higley, ss	4	0	2	0	5	0
E. Higley, 3b	4	3	2	1	2	0
Bryson, cf	3	2	2	1	0	0
Dortele, lf	4	1	1	1	0	0
Going, rf	3	0	1	1	0	0
Blair, p	4	0	2	2		0
Totals	34	10	27	27	18	1

Extras	AB	R	H	PO	A	E
James, c	4	0	1	3	1	0
Jeffries, 3b	4	0	0	2	2	1
Lozier, lf	3	0	0	2	0	1
Bartlett, 2b	3	0	0	1	1	0
Arthur, ss	3	1	1	2	5	1
Paul, 1b	3	1	1	10	0	1
Hughes, p	3	0	0	5	2	1
Scott, cf	3	0	0	1	0	1
James, rf	2	0	1	1	0	0
Totals	28	2	4	27	11	6

Three base hit—S. Nippert.

Two base hits—Bryson, E. Higley, E. Nippert, Dortele.

Struck out—By Blair, 9; by Hughes, 3.

HORSES KILLED BY N. & W. TRAIN

An N. & W. passenger train struck a milk wagon at Riggs' Hill near Waverly Sunday morning killing the horse and completely demolishing the wagon. The driver to everybody's surprise was found to be uninjured.

Engineer Robinson Recovers.

N. & W. Engineer Lou Robinson, who was stricken last week with appendicitis at Williamson, W. Va., and who was brought here, has recovered and is able to be out again. An operation was not necessary.

Red Cross shoes are comfortable.

COMPARE THESE PRICES

WITH THOSE YOU HAVE BEEN PAYING. THESE PRICES ARE FOR 4 QTS. CHARGES PREPAID.

Shipped in Plain Box.

Sam Thompson Pure Rye, bottled in bond $3.80
Penwick Pure Rye, bottled in bond $3.60
Fryntz Bros. Golden Age, bottled in bond $3.30

All orders shipped on same date they are received.

S. M. DENISON

Wholesale Liquor Dealers.
238 East Main St., Chillicothe, O

PREACHERS HAVE A SENSATION TO SPRING

The Portsmouth Ministerian association, which was dissolved for the summer the middle of June, was called together for a special meeting Monday morning. The ministers refuse to divulge what took place at the meeting but it is said that a rather sensational report is to be made within the next week. When asked if the report would touch local matters, the reply was, "We have nothing to say."

Administrator Files Account

A. Taylor, administrator of the estate of S. C. Emmerson has filed his first and final account in the probate court. The account shows the receipts amounting to $449.16 with $274.46 expenditures, leaving a balance of $174.70 due the estate.

Special Suit Case Sale $5.00

SOLID LEATHER CASES. THE REGULAR PRICE $7.50.

SATURDAY, MONDAY AND TUESDAY, JULY 9TH, 11TH AND 12TH.

New Idea Clothing Co.

ONE PRICE CLOTHIERS.

AL. HAMMEL, Manager. 306 CHILLICOTHE ST

Why You Like To Get Your Shoes At Our Store

Because we make you feel that we want to please and satisfy you thoroughly. Because we don't grumble at showing you any number of styles and sizes—until you get just what you want. Because we don't hurry you—we let you take your own time to decide upon a certain style or size. Because we act cheerfully about it—and help you in every possible way.

That's why our customers stick to us year in and year out.

THE WEBER SHOE STORE

Other Stores May

Lay claim to having as low prices on good goods, and as good assortment as we have—don't believe it, but come and see for yourself.

We have one of the best and most experienced buyers and our store stands for quality, square dealing and courtesy.

Jointed Fish Poles 25c to $1.50.
Regular Fish Poles 5c, 10c, 15c.
Jet-E-Nam Stove Paint 20c, with brush.

We could quote much more. But trade with

The Central Hardware Co.

29 GALLIA ST. PHONE A 569
One Half Block East of Postoffice.

HAGER'S CARNATION CREAM

For Chapped Hands, Skin and a good preventative in rough weather.

JAS. A. HAGER,
The Druggist,
Corner Gallia and John.
Home Phone 905.

The Baltimore and Ohio South-Western R. R.

Local Passenger Schedule.

Trains Depart.

No. 50 ..... 7:00 a. m.
No. 52 ..... 3:00 p. m.

Trains Arrive.

No. 51 ..... 10:20 a. m.
No. 53 ..... 6:35 p. m.

Daily except Sunday.

Connections at Hamden for all points east and west.

Fast Freight service to and from all points.

Information cheerfully given. No trouble to answer questions.

O. P. McCARTY,
Gen'l. Passenger Agent,
Cincinnati, O

V. E. SANDS, Agent,
Portsmouth, O

THE HOUSE OF QUALITY

Diamonds Bought Right Are Half Sold

We can show proof that we do buy all our Diamonds direct from New York cutters and importers.

Remember your money refunded if not exactly as represented.

Compare our prices. Grade for grade.

W. L. WILHELM
JEWELER & OPTICIAN
417 CHILLICOTHE ST.

NEED ANY MONEY

How much do you need? You can have any amount from $10 up. Write, call or 'phone. We are at your service. No trouble. Your wants supplied with no delay. Payments arranged for your convenience. Do your business with the company with a reputation behind it.

We loan from $10 to $200 on Furniture or Piano, Fixtures and Machinery, Live Stock and Vehicles or any other chattel security.

LOOK US UP if you need us. 'Twon't cost you a penny to learn what we have to offer.

HOME LOAN COMPANY

ROOM 1, KRICKER BLDG
15 GALLIA ST.
PORTSMOUTH, O.
PHONE X 334.

A Complete Drug Store

That is just what we have here—one to which you can come for anything in the druggist's line and not be disappointed.

A great stock?

Yes; ten thousand and one different articles. Some are called for fifty times a day; others once or twice a year.

But we must have them all, because you expect to find them here.

Proprietary medicines of all kinds. Toilet and sanitary articles in great abundance and variety.

All prescriptions filled with accuracy by graduate pharmacists of long experience.

WIN NYE

Fourth and Chillicothe.

JAS. D. ELLISON

Contracting Painter and Grainer.

Artistic and durable floor graining.

195 East Eleventh St.

PASTIME THEATER.

Up to date Motion Pictures and Illustrated Songs.

Open every night.

Matinee every Saturday afternoon.

Admission 5 cents.

G. S. CARROLL, Mgr.

MEET ME —AT THE— AIRDOME

A DANDY SHOW TONIGHT
COME AND LAUGH

Cor. Eighth and Chillicothe.

NOTICE

I am going to move to the corner of Gallia and Lawson Sts., Mach 1st. I have full line of Shoes, Rubbers and Furnishing Goods. It will pay you to investigate.

C. HANS,
Realiable Shoe Man,
685 Gallia Street.

YOUR ATTENTION IS CALLED—TO OUR HANDSOME LINE OF MEN'S FURNISHINGS.

LONDON TOWN LINEN COLLARS

AND OTHER NEEDS AND REQUIREMENTS.

You will surely want one of these fine

"Guyer" Straw Hats

There's nothing to equal them on the market. Price $1.50, $2.00, $2.50, $3.00 and $3.50.

THE ONE PERFECT COLLAR ON THE MARKET IS BEYOND QUESTION, THE CELEBRATED AND ALWAYS APPRECIATED ONE OF THIS MAKE, AND BRAND, AND

THE PRICE--2 FOR 25 CTS.

GIVES YOU A GENUINE 4 PLY LINEN COLLAR, AT THE SAME COST OF THE CHEAPER GRADES OF COLLARS. WHY NOT WEAR THE BEST, AND WEAR "LONDON TOWN" COLLARS.

FASHIONABLE HABERDASHERY

REIS BROS.

OPPOSITE POSTOFFICE

Good judges are unanimous in the opinion that our line of

Men's Fine Neckwear

Is undoubtedly the finest in the city. We can suit you.

Let Us Show You

Have You Seen the Famous Townsend-Grace Straw Hats?

IF NOT, IT WOULD BE WELL FOR YOU TO INSPECT THE LARGE AND EXTENSIVE LINE OF THESE WELL KNOWN HATS NOW BEING SHOWN AT HAAS.' TODAY IN THE INDUSTRIAL WORLD, CERTAIN CITIES HAVE BECOME THE CENTERS IN THE MANUFACTURING OF CERTAIN ARTICLES AS MINNEAPOLIS IS KNOWN THROUGHOUT THE COUNTRY AS THE GREATEST FLOUR CENTER, SO BALTIMORE HAS ACQUIRED THE REPUTATION OF MAKING THE BEST STRAW HAT IN THE WORLD. FURTHER, TOWNSEND, GRACE ENJOYS THE ENVIABLE REPUTATION OF MAKING THE BEST OF BALTIMORE MADE STRAW HATS.

THE FOUNDATION OF TOWNSEND-GRACE REPUTATION IS BUILT ON THE QUALITY OF ITS PRODUCT, ITS SOUND BUSINESS POLICIES, ITS ABILITY TO "DELIVER THE GOODS"—TO FULFILL ITS PROMISES TO THE LETTER.

THE BRAIDS AND BODIES FROM WHICH TOWNSEND-GRACE STRAW HATS ARE MADE ARE IMPORTED FROM THE LEADING STRAW MARKETS OF THE WORLD, FROM CHINO, JAPAN, EUROPE, SOUTH AMERICA, MANILLT, ETC. THE SILK BANDS AND LEATHER ARE CAREFULLY BOUGHT AND STRICT ATTENTION GIVEN TO THE DETAILS WHICH ARE NECESSARY IN A HIGH GRADE PRODUCTION.

THE AMBITION OF THE TOWNSEND-GRACE CO TO MAKE HATS OF THE HIGHEST DEGREE OF EXCELLENCE, HAS LONG SINCE BEEN REALIZED, BEING ASSOCIATED WITH THE STRAW HAT [illegible] FROM ITS VERY BEGINNING [illegible] CO. HAS GIVEN ITS UTMOST ATTENTION TO IT, THEREBY ENTITLING THE MAKERS OF TOWNSEND-GRACE HATS THROUGH THE EXCELLENCE OF THEIR PRODUCT RIGHTFULLY TO BE STYLED "THE FIRST STRAW HAT MAKERS OF THE WORLD"

Call and See This Famous Line At

The Haas Clothing Co.

Cor. Fifth and Chillicothe St.

CLERK DISAPPEARS, FEAR HE DROWNED

Deep mystery surrounds the disappearance of Allen Buhman, 27, who has been employed as clerk in the Corner Book store for the last four months. Buhman, who boarded at the Cole farm on the Chillicothe pike, left work Tuesday evening at 5:30 and started home. He did not return to work Tuesday evening and failed to turn up Wednesday. Since that time not a word has been heard of him, and his friends are sorely perplexed and fear that he has met with foul play, or, perhaps, lost his life in the Scioto river.

Buhman's right name is Von Buhman, but for brevity chose the shorter name while working in this city. He comes of a good family in Greensboro, North Carolina, and his mother now resides in Boston.

He is known to have had no trouble or to have been ill. When he did not turn up Tuesday evening, however, some apprehension was felt by his employer, A. Schapiro, because the young man was usually on time to work and was rarely off duty. Since his disappearance Mr. Schapiro has conducted a quiet investigation, but up to Monday morning had failed to learn of the man's whereabouts.

Buhman had a room in the old distillery office on the Cole farm and obtained his meals at the Cole farm house. After his disappearance was discovered his room was entered and found to be in perfect order.

Buhman came to Portsmouth two years ago and left some time after to take a position down south. He returned several months ago and resumed his position with A. Schapiro. He has served in the army and traveled much. It may be that he has felt the lure of the field again and has joined the ranks once more, but why he left without making any preparations cannot be solved. From evidences at his room in the distillery he left suddenly and without taking clothes with him. It is the theory of some that he went swimming on returning from work and was drowned.

He is a tall young man with light hair and clear cut features. He is polite and speaks with a southern accent.

How's This?

We offer One Hundred Dollars Reward for any case of Catarrh that cannot be cured by Hall's Catarrh Cure.

F. J. CHENEY & CO., Toledo, O.

We, the undersigned, have known F. J. Cheney for the last 15 years, and believe him perfectly honorable in all business transactions and financially able to carry out any obligations made by his firm.

WALDING, KINNIN & MARVIN, Wholesale Druggists, Toledo, O.

Hall's Catarrh Cure is taken internally acting directly upon the blood and mucous surfaces of the system. Testimonials sent free. Price 75 cents per bottle. Sold by all Druggists.

Take Hall's Family Pills for constipation.

HAS RESIGNED, IS TO MARRY

Miss Tammie Lee Baird has resigned her position as librarian in the law library in order that her approaching marriage to Mr. Carlos J. Pyke, and cashier on the Norfolk & Western railway, may be celebrated at a date some time in the near future.

BARGAIN.

For Sale—Frame six-story dwelling house for $1100. See T. P. LAWSON, 2053 S. Second St.

9-tf

First Visit In 35 Years

A. H. Brown of Hartford, Ct., [illegible]

Bad Boys on Hilltops.

Mrs. [illegible] Hill [illegible] Sunday morning [illegible] Brewery Hill [illegible] Sunday. Atkins in trying to [illegible] of a grape arbor missed [illegible] in a way dislocating his [illegible] and severely sprained [illegible] hand. He will be off duty [illegible] for several days.

Mrs. William Alley Answers Summons

Typhoid fever proved fatal in the illness of Edith B., beloved wife of William Alley who closed her eyes and passed peacefully to her final reward at her home on Summit street Sunday morning at two o'clock. She had been sick for the last seven weeks and although she made a brave fight her constitution was not strong enough to withstand the dreadful malady and eventually was forced to give up the uneven fight. She was a good woman, kind and with a cheerful disposition and ever ready to lend a helping hand to the needy and sick, she was universally liked and held in high esteem by a legion of friends who will learn of her demise with genuine sorry. Her death came as a great shock to her relatives and intimate friends.

She was 33 years of age and the mother of five children one dying in infancy while four survive as follows: Beatrice, Anna, John and Fay besides the husband who is a well known N. & W. yard conductor at the terminals and the family have the sympathy of many friends in their sorrow. Her maiden name was Edith D. Russell, her parents live in Columbus and she was an only child.

Left For Convention

Rev. George Sprouse and E. T. Rideout of the R. R. Y. M. C. A. left this morning for Lake Geneva, Wis., to attend a Y. M. C. A. convention held there.

Files Suit In Partition

Luther Wheeler has filed a suit in partition in common pleas court against Mittie, Wathan and Frank Wheeler, Sarah Neary, Harold Andre and Rees Kennedy, asking for a division of certain lands in Green township, the estate of Amanda Wheeler, which the parties hold as common tenants.

The plaintiff is a brother of Amanda Wheeler, deceased and is heir to one-fourteenth of the estate.

PIANOS! PIANOS!

Just received a large shipment of the Famous Baldwin, Ellington and Hamilton Pianos. We invite your inspection.

BALDWIN CO. PIANOS.

88 West Second St., next to Daehler's Furniture Store.

FLOYD E. STEARNES, Rep.

6-tf

Meeting of the S. of V. Camp

The Sons of Veterans will meet in regular session Wednesday evening, July 13. Several candidates will be mustered in and important business come before the camp. It has not been decided when the camp will go to Ironton, but perhaps it will be the latter part of this week.

Picture Man Has Mishap

Boyd Atkins, the moving picture operator at the Arcana theater, met with a painful accident while logging around Brewery Hill Sunday. Atkins in trying to [illegible]

A Wild Blizzard Raging.

brings danger, suffering—often death—to thousands, who take colds, coughs and la grippe—that terror of Winter and Spring. Its danger signals are "stuffed up" nostrils, lower part of nose sore, chills and fever, pain in back of head, and a throat-gripping cough. When Grip attacks, as you value your life, don't delay getting Dr. King's New Discovery. "One bottle cured me," writes A. L. Dunn, of Pine Valley, Miss., "after being laid up three weeks with Grip." For sore lungs, Hemorrhages, Coughs, Colds, Whooping Cough, Bronchitis, Asthma, it's supreme. 50c, $1.00. Guaranteed by The Fisher & Streich Pharmacy.

To Pitch For Horchow

Conrad Roth has signed to pitch for the Horchow team of the Merchants league the balance of the season. Conrad is one of the best twirlers in the city and he is bound to help the Horchows to the front.

Daughter Is Losing Mind

John Williams of the West Side, came to the city Monday to consult authorities about having his 20-year-old daughter, Cora, admitted to some institution at Columbus. The young woman is losing her mind. She was an inmate of a state asylum in Kentucky for four years and at present is stopping with friends on West Front street.

Complains About Neighbor

Philip Hans, a night watchman at the Lloyd-Adams Shoe factory, Monday lodged complaint with the city authorities against Mrs. Anna Cassidy, his next door neighbor. Mr. Hans says the Cassidy family is in the habit of building fires out in the yard of their Madison street home when engaged in washing and other work and he fears they may burn him out some day.

Aha! Mr. Pake Turns Sleuth

George L. Pake spent Saturday at McDermott examining express office records with a view to finding out those who have been buying liquor in that vicinity.

Goes To Pittsburg.

Leslie C. Turley, who just returned from a trip to Chicago went to Pittsburg Monday to attend a meeting of Harbison-Walker company officials.

Kellogg's Toasted Rice Flakes

and Toasted Rice Biscuit

The World's Best Food—in most delicious forms. Used and endorsed by the Battle Creek Sanitarium. Made by The Original Battle Creek Food Co.

AT ALL GROCERS

10c

AT LEHMAN'S

$1.50 to $3.00

IN PRICE

Registers, Can Tie Knots

Rev. Samuel W. Harney of Crabtree, minister of the reorganized church of Jesus Christ of the Latter Day Saints at that place, registered with the probate judge Monday morning to solemnize marriages. He strongly protests against the use of the name Latter Day Saints, by the religious organization of Holy Rollers. He claims that they have no connection whatever with his church.

Boy Whips Her Son.

Mrs. Arthur McFarland of Twelfth street, complained to the police Saturday that a boy named Johnson had attacked her young son, Leslie.

Red Cross shoes for tender feet.

Children!

A Pony Ride Free AT THE WILD WEST SHOW

PORTSMOUTH, JULY 12

2 p. m. and 8 p. m.

SHOW GROUNDS OLD MILL LOT

BRING THIS COUPON

Free ride on Indian Ponies at 1 p. m. and 7 p. m.

Cowboys and Cowgirls will escort children.

Quality Always Our Motto

Our aim is to give you the best merchandise that money can buy.

Hope Muslin, special by yard or bolt .....8c yd

Stevens Crash, all Linen Unbleached Crash at ..... 6c, 8c, 10c and 12½c yd

5c Linen Torchon, all Linen Laces with Insertings to match at..... 5c yd

Feather Pillows, extra quality feathers with heavy ticking at..... $1.00 each

Feather Pillows covered with fancy art ticking at ..... 50c each

Axminster Rugs

SPECIAL — 27x54 in. Hearth Rugs, worth $2.00 at ..... $1.65 each

36x72 in. Hearth Rugs, worth $3.00 at $2.65

A. Brunner

SECOND AND MARKET STREETS.

OLD PHONE 439 W. NEW PHONE 120.

We're Holding Our Own!

And more in the selling of high grade Ladies' furnishings.

We are glad to say that our business never was better. Every days sees an increasing demand for our Ladies' furnishings.

There are reasons of course. Come see what they are. We are particularly anxious to add your name to our list of customers and we know a look at our stock will do it.

Take a peep at our windows and you will see some values marked out that will surprise you. Better still we can't put everything in the window, but we have a cool and comfortable store filled with merchandise that will keep you cool these hot days, such as Dressing Sacques, Kimonos, Dainty Waists, Petticoats, Dresses, all calculated to keep you from dredging and sewing besides our garments will not cost you more than the material would. Oh, its just one Dandy Store for Women and Children to get their wearing apparel.

The Atlas Trading Co.

603 CHILLICOTHE STREET

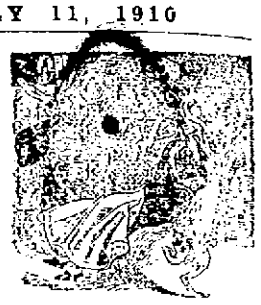

You'll Enjoy The Spring Carpet....

we are waiting to sell you. The new patterns are so pretty, the fabrics so well made, the prices so less than moderate. Come and select now so that Spring will find you supplied with that good old rule "Something new and something good." The low prices will add to the pleasure.

The East End Furniture Co.

1009-11-13 Lawson, Simpson Block.

Chesapeake & Ohio Ry.

schedule subject to change without notice

TIME TABLE

West Bound

No. 1 daily, fast train..7:14 a. m.
No. 3 daily, fast train..1:51 p. m.
No. 7 daily, local .....2:20 p. m.
No. 5 daily, fast train..4:23 a. m.
No. 17 d'ly ex. Sun, local 7.00 a. m.

East Bound.

No. 2 daily, fast train..2:44 p. m.
No. 4 daily, fast train..11:43 p. m.
No. 6 daily, local .....11:31 a. m.
No. 8 daily, fast train..10:46 p. m.
No. 16 d'ly ex. Sun local 6:57 p. m.

EXCURSIONS EVERY SUNDAY

$1.50

Cincinnati and Return.

Special fast train leaves South Portsmouth 7:37 a. m., arriving at Fourth St. Station, Cincinnati at 11:15 a. m. Returning leave the Fourth street station at 7:15 p. m. Fast train both ways.

Ticket Office, 26 Market Street, Washington Hotel. Both phones.

D. A. GRIMES, Agent.

A. L. ELLETT, G. W. P. A. Cincinnati, Ohio.

THE INTERSTATE TRANSFER AND STORAGE COMPANY.

Omnibus and Baggage Transfer to and from all Trains and Boats, day and night. Moving Vans and Storage. Hauling of every description. All grades of Coal. Both Phones.

Office Second and Jefferson Sts. Portsmouth, Ohio.

No matter what you want in the way of Groceries and Produce of quality, call on the MODEL GROCERY.

Prompt Delivery. Both Phones

BRUCH & HURTH.

121-123 Gallia Street.

Look prettiest. Taste best

Assorted most liberally

Whitman's CHOCOLATES & CONFECTIONS

FOR SALE BY

The Fisher & Streich Pharmacy

PHIL M. STREICH, Prop.

Opposite Postoffice.

Phone 41.